

SOUTH ELEVATION  
SCALE  $\frac{1}{4}$ " = 1'-0"

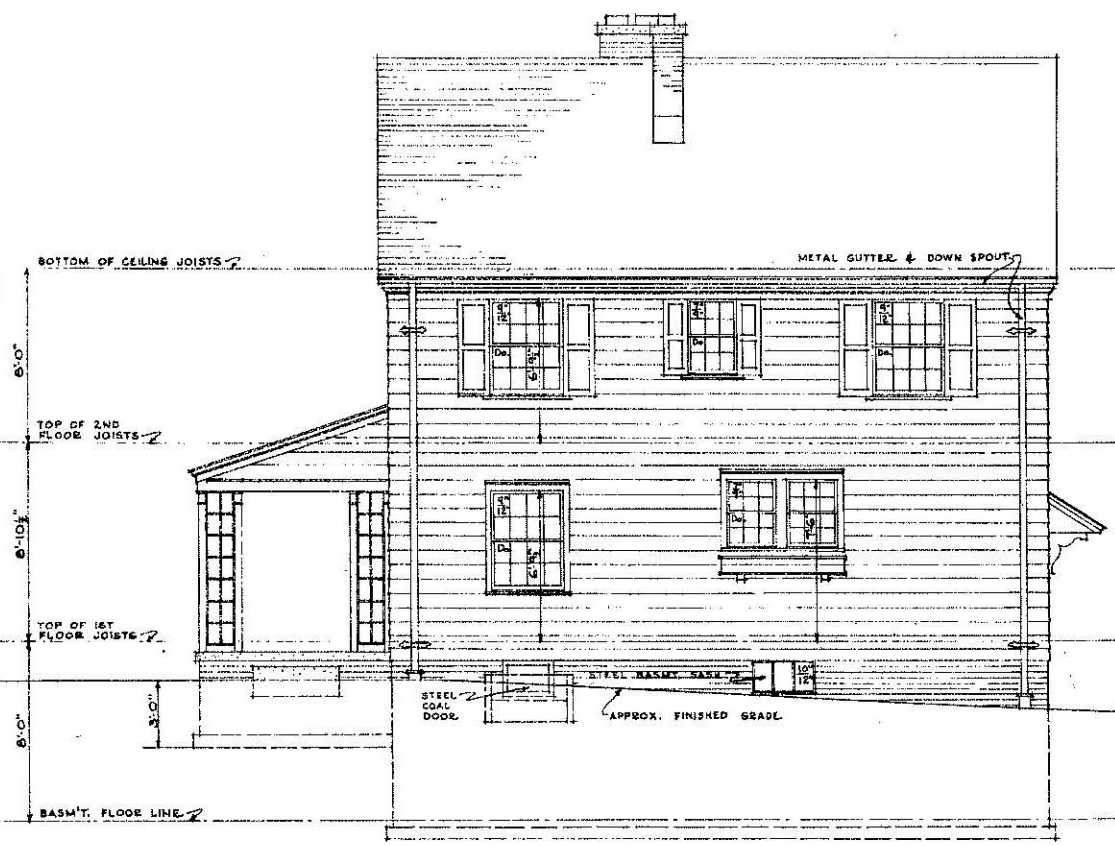

EAST ELEVATION  
SCALE  $\frac{1}{4}$ " = 1'-0"

COOPERATIVE EXTENSION WORK IN  
AGRICULTURE AND HOME ECONOMICS  
STATE OF NORTH DAKOTA  
NORTH DAKOTA AGRICULTURAL COLLEGE  
AND  
U. S. DEPT. OF AGRICULTURE COOPERATING  
EXT. AGR'L ENGINEER- FARGO, N. DAK.

**FARM HOUSE**  
MIDWEST 7171 33 EX - 5214 SHEET 1 of 4

UNIVERSITY STATE NOTE  
I. S. A. S. O. N. Y.

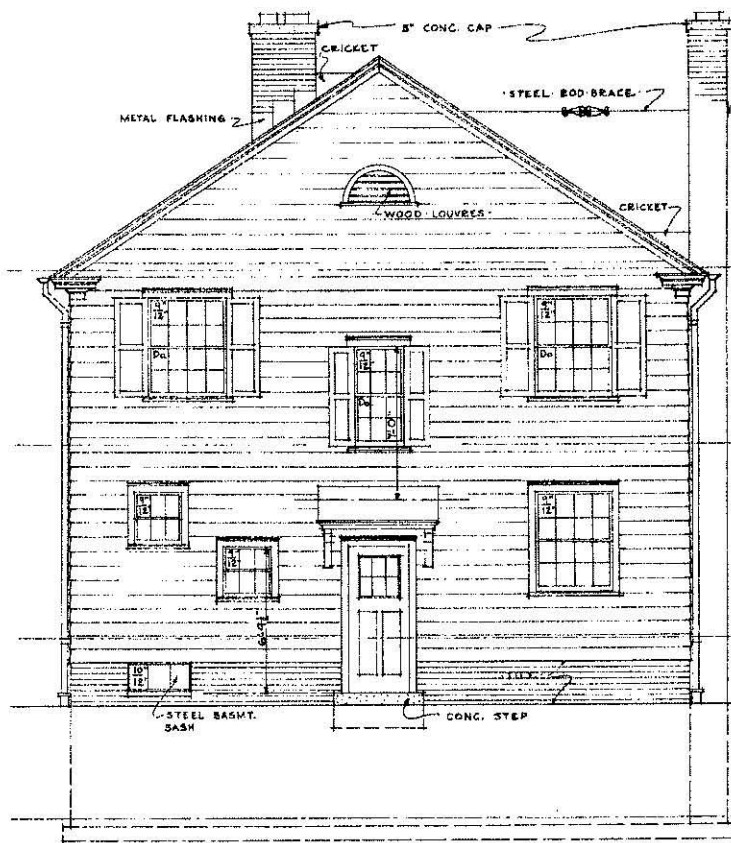

NORTH ELEVATION  
SCALE  $\frac{1}{4}'' = 1'-0''$

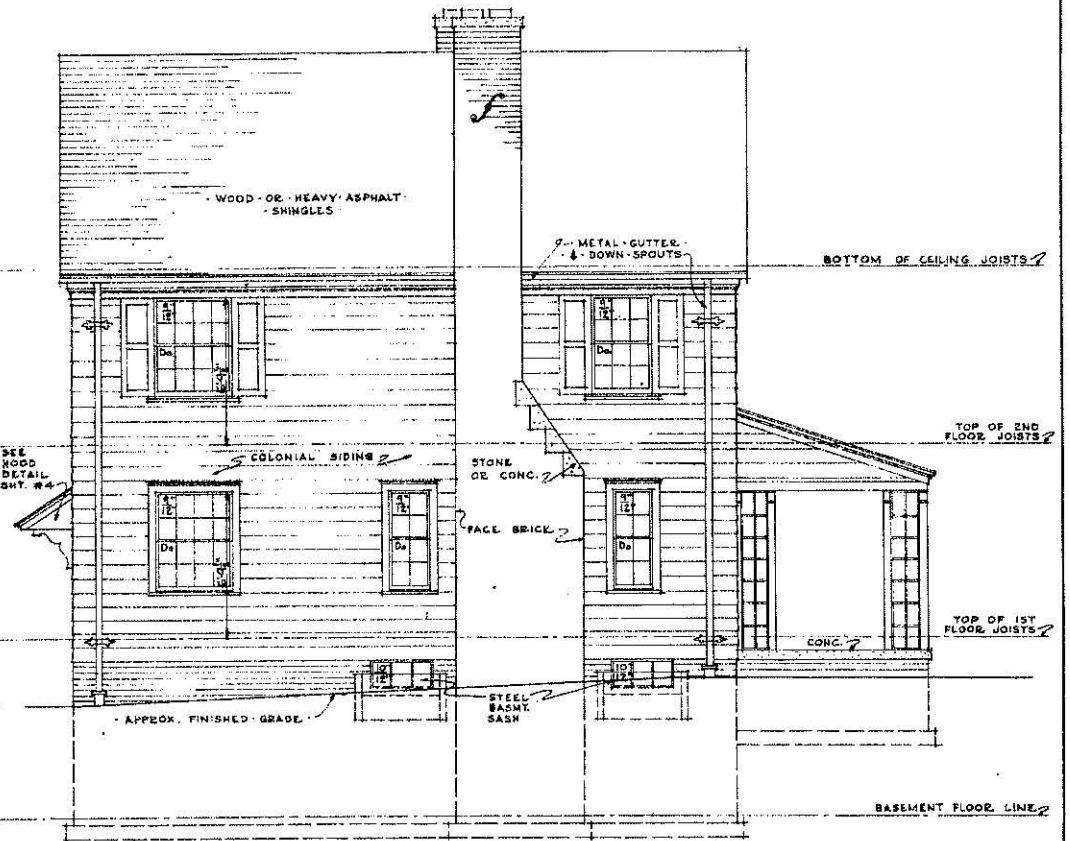

WEST ELEVATION  
SCALE  $\frac{1}{4}'' = 1'-0''$

COOPERATIVE EXTENSION WORK IN  
AGRICULTURE AND HOME ECONOMICS  
STATE OF NORTH DAKOTA  
NORTH DAKOTA AGRICULTURAL COLLEGE  
AND  
U. S. DEPT. OF AGRICULTURE COOPERATING  
EXT. AGR'L ENGINEER - FARGO, N. DAK.  
**FARM HOUSE**  
MIDWEST 71171-33 EX - 5215 SHEET 2 of 4

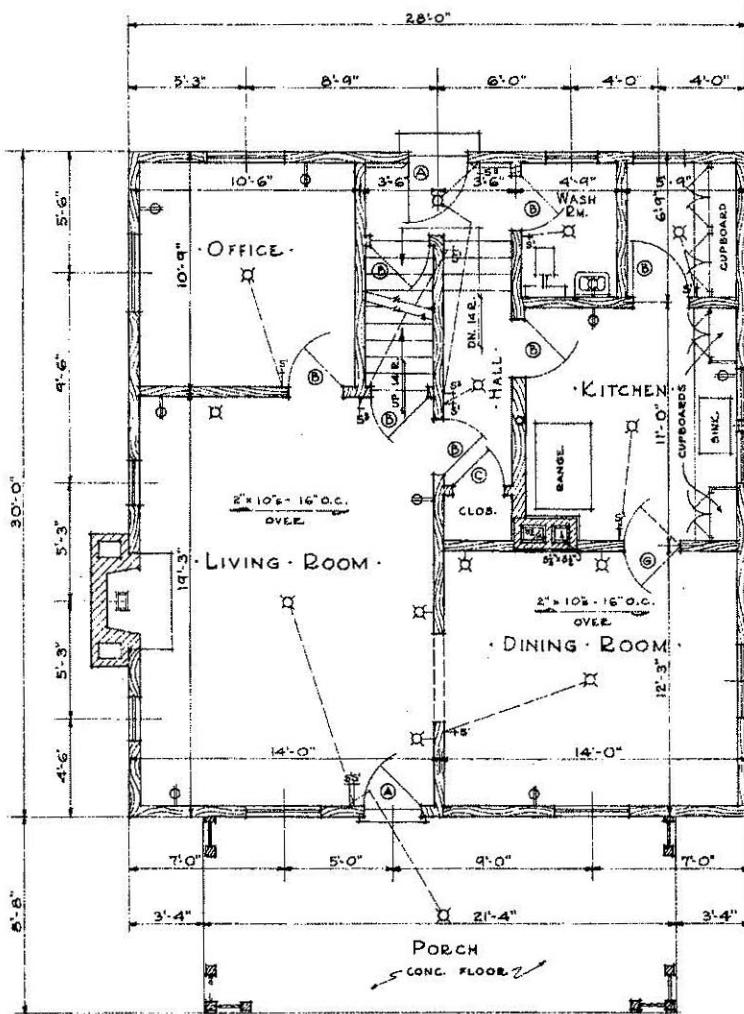

FIRST FLOOR PLAN

SCALE  $\frac{1}{4}$ " = 1'-0"

LEGEND

MATERIAL SCHEDULE		ELECTRICAL SCHEDULE		DOOR SCHEDULE	
	WOOD FRAME		CEILING OUTLET		2'-8" x 6'-8" x 1 1/2" (GLASS PANEL)
	CONCRETE		WALL BRACKET		2'-6" x 6'-8" x 1 1/2"
	BRICK		CONVENIENCE OUTLET		2'-4" x 6'-8" x 1 1/2"
	TILE		WALL BRACKET PLUS CONVENIENCE OUTLET		2'-0" x 6'-8" x 1 1/2"
			SWITCH		1'-8" x 6'-8" x 1 1/2"
			SWITCH (THREE WAY)		2'-6" x 6'-8" x 1 1/2" (DOUBLE ACTING)

NOTE: DIMENSIONS ON THESE PLANS TAKEN TO OUTSIDE OF STUDS

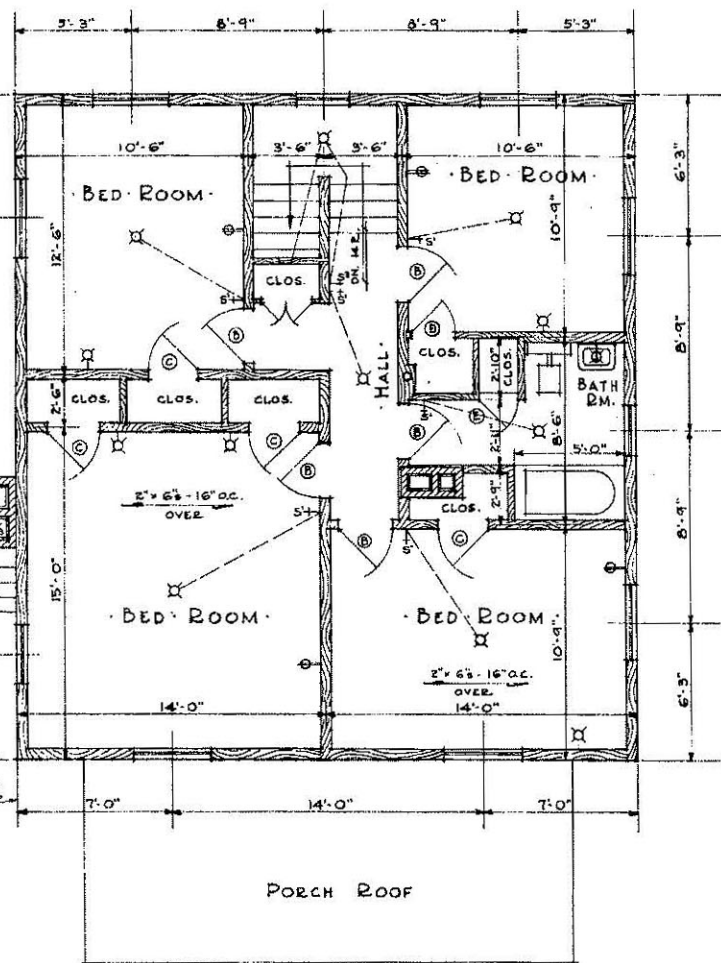

SECOND FLOOR PLAN

SCALE  $\frac{1}{4}$ " = 1'-0"

COOPERATIVE EXTENSION WORK IN  
 AGRICULTURE AND HOME ECONOMICS  
 STATE OF NORTH DAKOTA  
 NORTH DAKOTA AGRICULTURAL COLLEGE  
 AND  
 U. S. DEPT. OF AGRICULTURE COOPERATING  
 EXT. AGR'L ENGINEER—FARGO, N. DAK.

FARM HOUSE

MIDWEST 71171-73 EX-5216 SHEET 3 OF 4

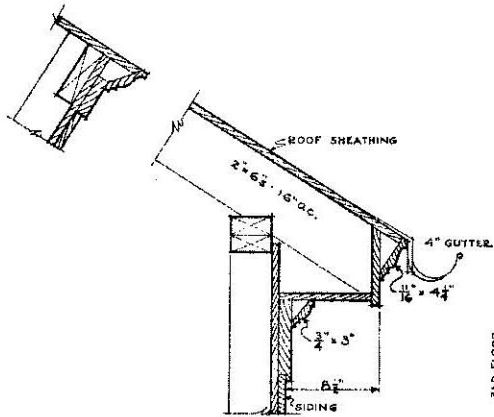

MAIN CORNICE  
SCALE 1/2" = 1'-0"

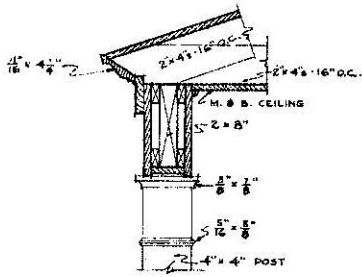

PORCH CORNICE  
SCALE 1/2" = 1'-0"

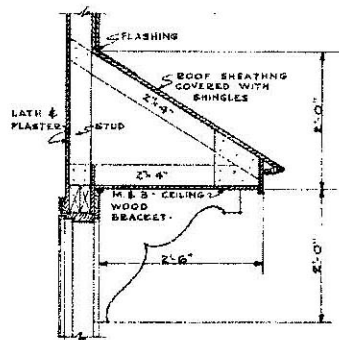

HOOD OVER REAR DOOR  
SCALE 3/4" = 1'-0"

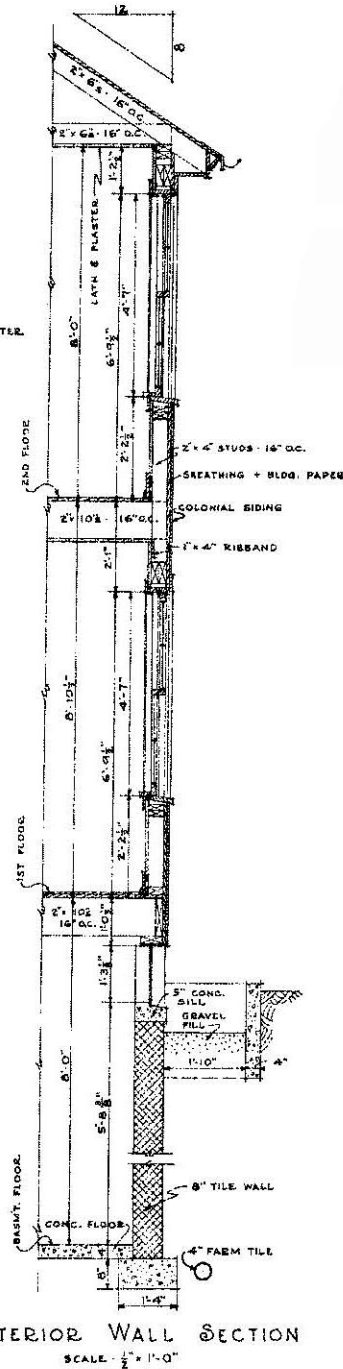

EXTERIOR WALL SECTION  
SCALE 1/2" = 1'-0"

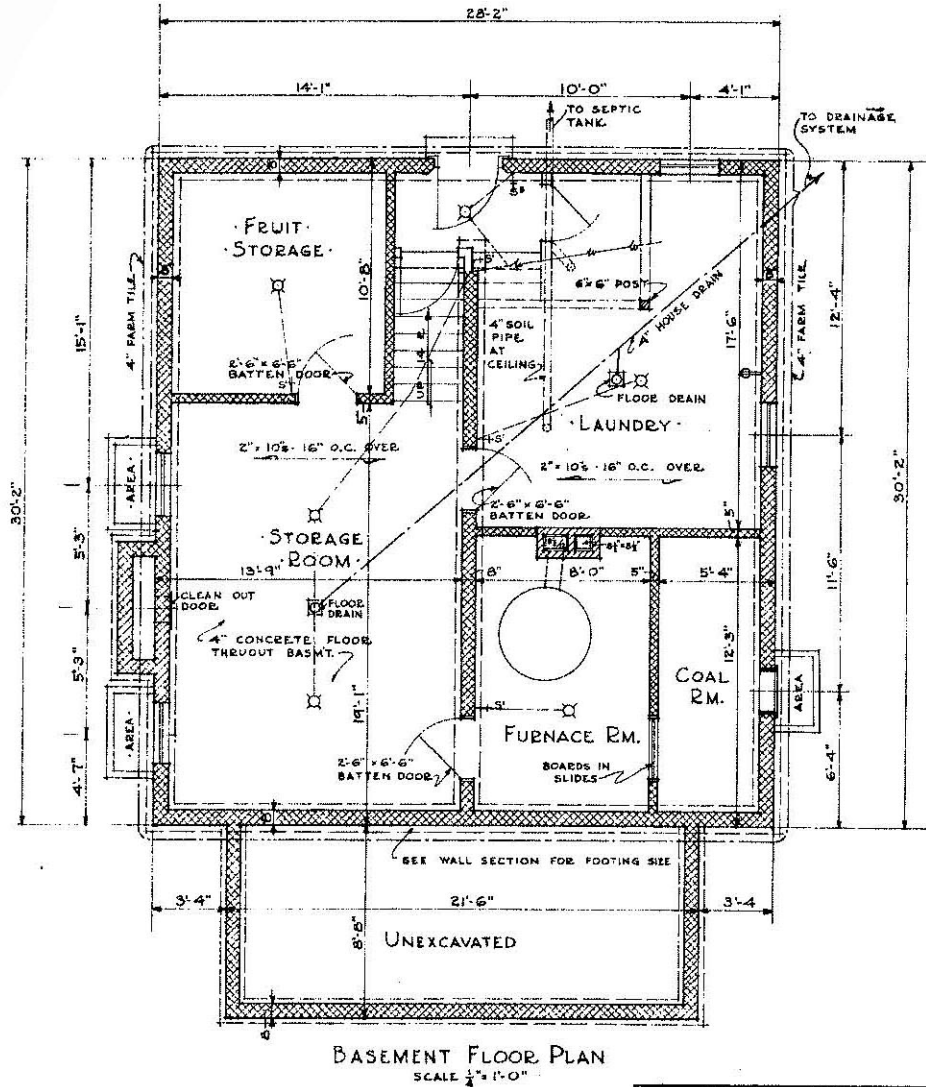

COOPERATIVE EXTENSION WORK IN  
AGRICULTURE AND HOME ECONOMICS  
STATE OF NORTH DAKOTA  
NORTH DAKOTA AGRICULTURAL COLLEGE  
AND  
U. S. DEPT. OF AGRICULTURE COOPERATING  
EXT. AGR'L ENGINEER - FARGO, N. DAK.  
**FARM HOUSE**  
MIDWEST 7171 - 33 EX - 5217 SHEET 4 OF 4