

EAST ELEVATION  
SCALE  $\frac{1}{8}'' = 1'-0''$

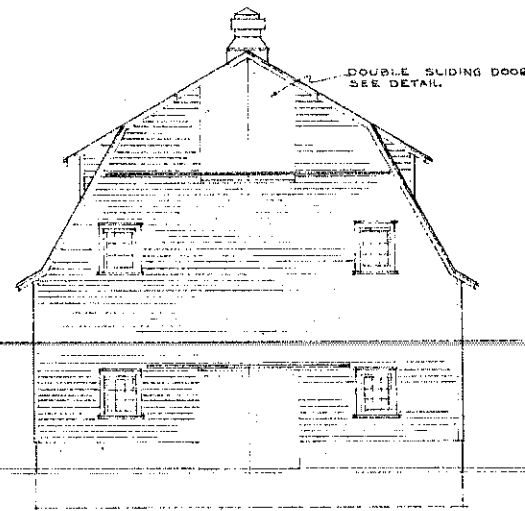

NORTH ELEVATION  
SCALE  $\frac{1}{8}'' = 1'-0''$

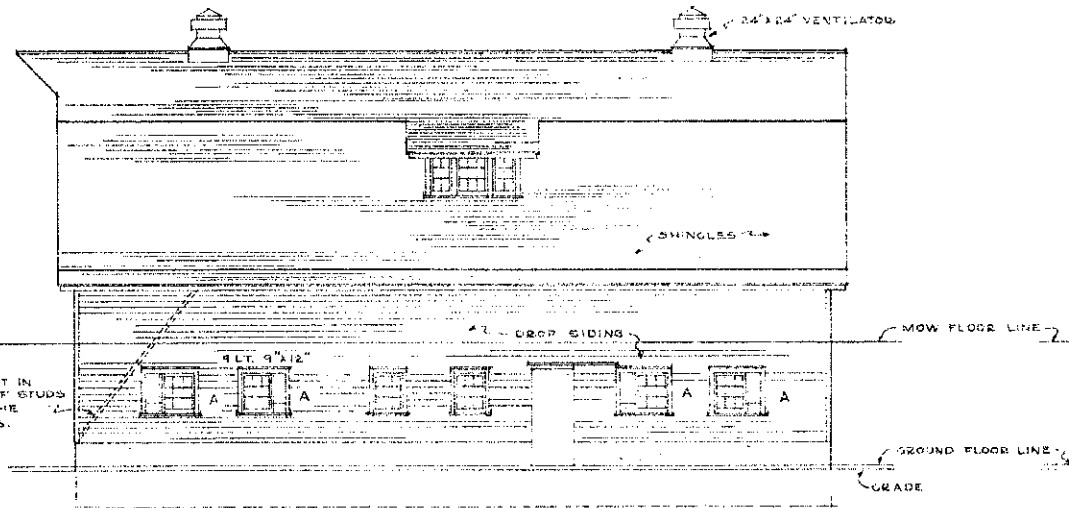

WEST ELEVATION  
SCALE  $\frac{1}{8}'' = 1'-0''$

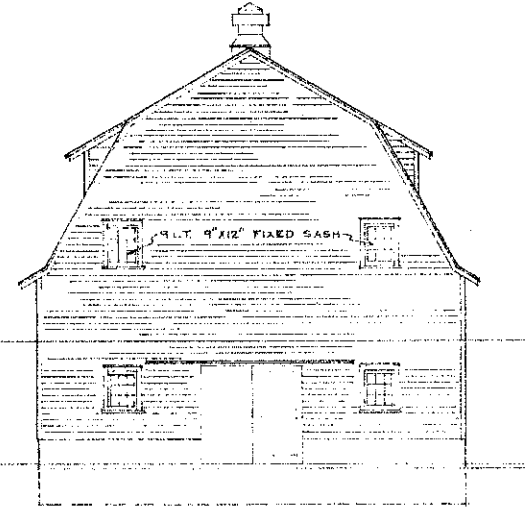

SOUTH ELEVATION  
SCALE  $\frac{1}{8}'' = 1'-0''$

1"x4" BRACE SET IN  
OUTSIDE FACE OF STUDS  
OF EACH OF THE  
FOUR CORNERS.

COOPERATIVE EXTENSION WORK IN  
AGRICULTURE AND HOME ECONOMICS  
STATE OF NORTH DAKOTA  
NORTH DAKOTA AGRICULTURAL COLLEGE  
AND  
DEPT. OF AGRICULTURE COOPERATING  
EXT. AGR'L. ENGINEER - FARGO, N. DAK.

**GENERAL PURPOSE BARN**  
MIDWEST 72121-33 EX. 5288 SHEET 1 of 5

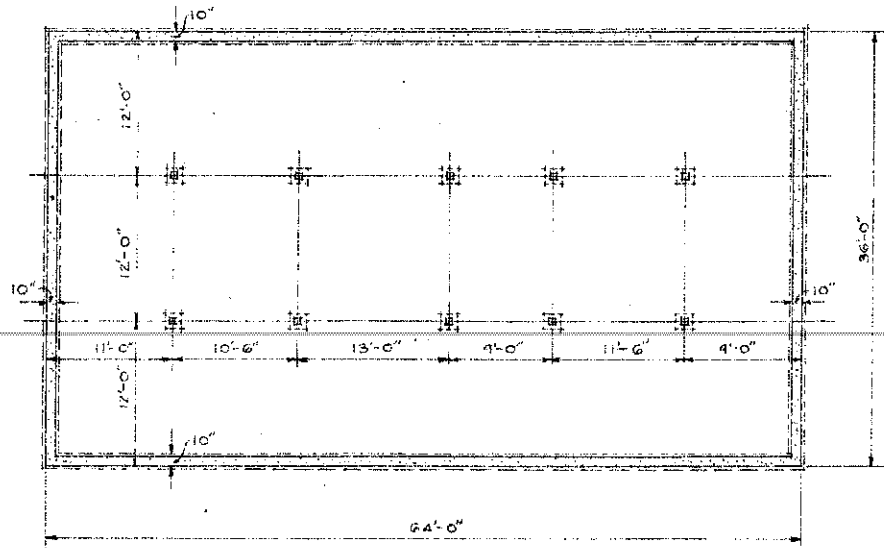

FOUNDATION PLAN  
SCALE  $\frac{3}{8}$ " = 1'-0"

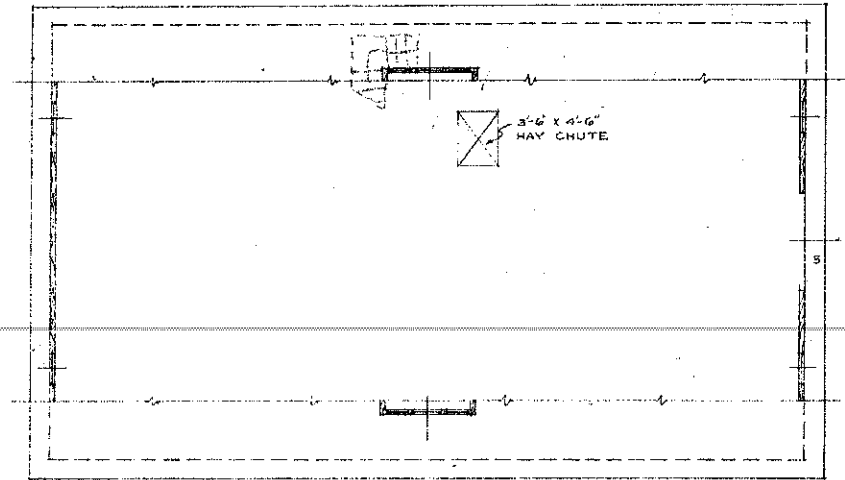

LOFT PLAN  
SCALE  $\frac{1}{8}$ " = 1'-0"

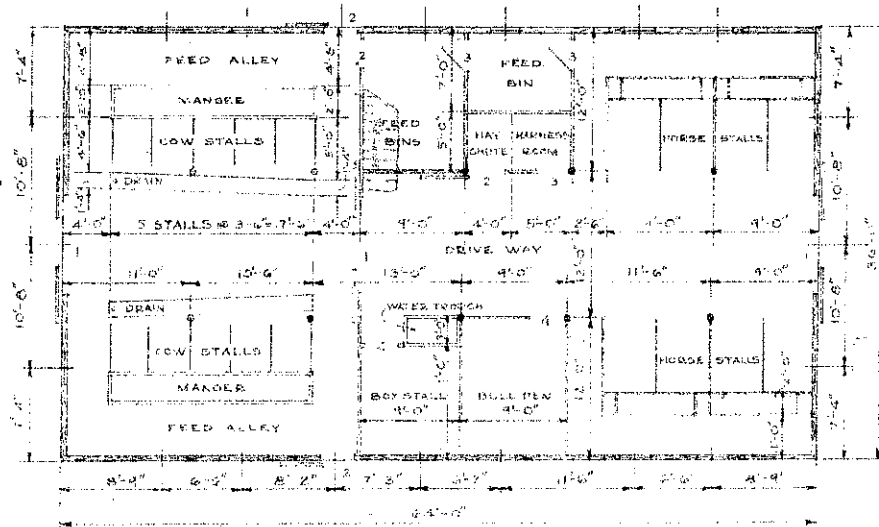

FLOOR PLAN  
SCALE  $\frac{1}{8}$ " = 1'-0"

DOOR SCHEDULE					
MADE	NO.	WIDE	HIGH	TRK.	REMARKS
1	6	4'-6"	8'-0"	1 1/2"	SLIDING
2	4	3'-6"	8'-4"	1 1/2"	"
3	3	2'-6"	7'-0"	1 1/2"	BATTEN
4	1	3'-10"			STEEL TUBING
5	2	4'-3"	10'-0"	1 1/2"	HAY DOOR

COOPERATIVE EXTENSION WORK IN  
AGRICULTURE AND HOME ECONOMICS  
STATE OF NORTH DAKOTA  
NORTH DAKOTA AGRICULTURAL COLLEGE  
AND  
U.S. DEPT. OF AGRICULTURE COOPERATING  
EXT. AGR'L. ENGINEER - FARGO, N. DAK.  
**GENERAL PURPOSE BARN**  
HWEST 72181-33 EX. 323 SHEET 2088

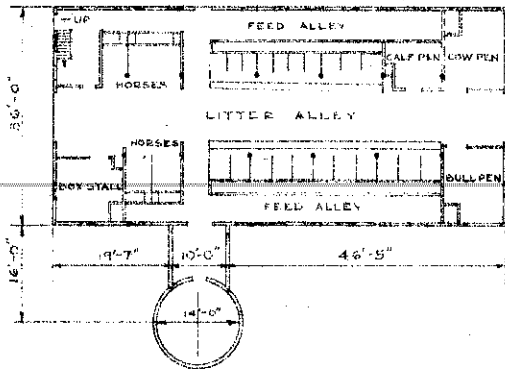

PLAN No. 1

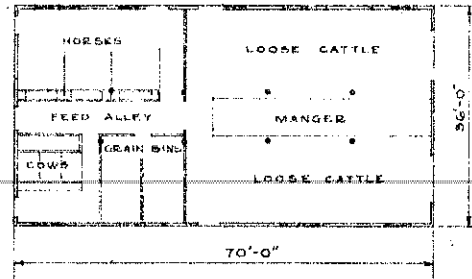

PLAN No. 2

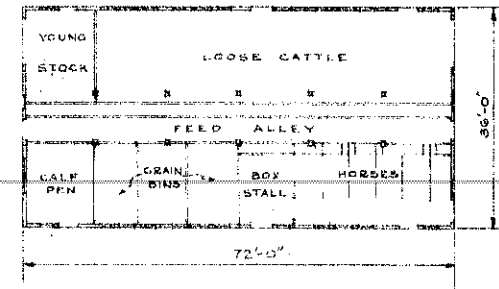

PLAN No. 3

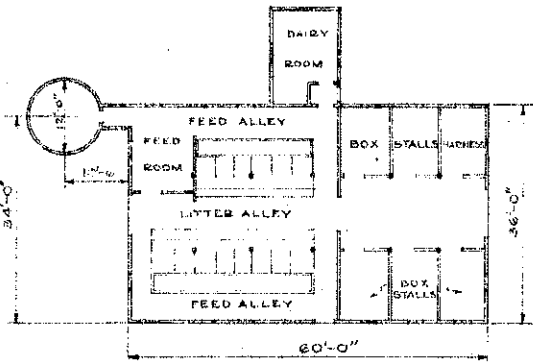

PLAN No. 4

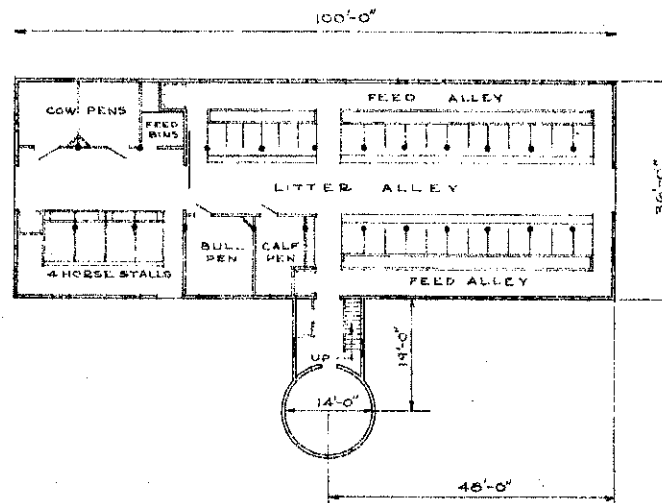

PLAN No. 5

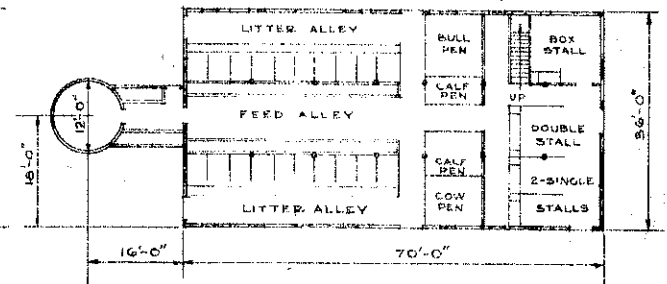

PLAN No. 6

OPTIONAL PLANS FOR 36'-0" GENERAL PURPOSE BARN

COOPERATIVE EXTENSION WORK IN  
 AGRICULTURE AND HOME ECONOMICS  
 STATE OF NORTH DAKOTA  
 NORTH DAKOTA AGRICULTURAL COLLEGE  
 AND  
 U.S. DEPT. OF AGRICULTURE COOPERATING  
 EXT. AGR'L ENGINEER - FARGO, N. DAK.  
**GENERAL PURPOSE BARN**  
 MIDWEST 72121-351X 5246 (SHEET 3 of 3)

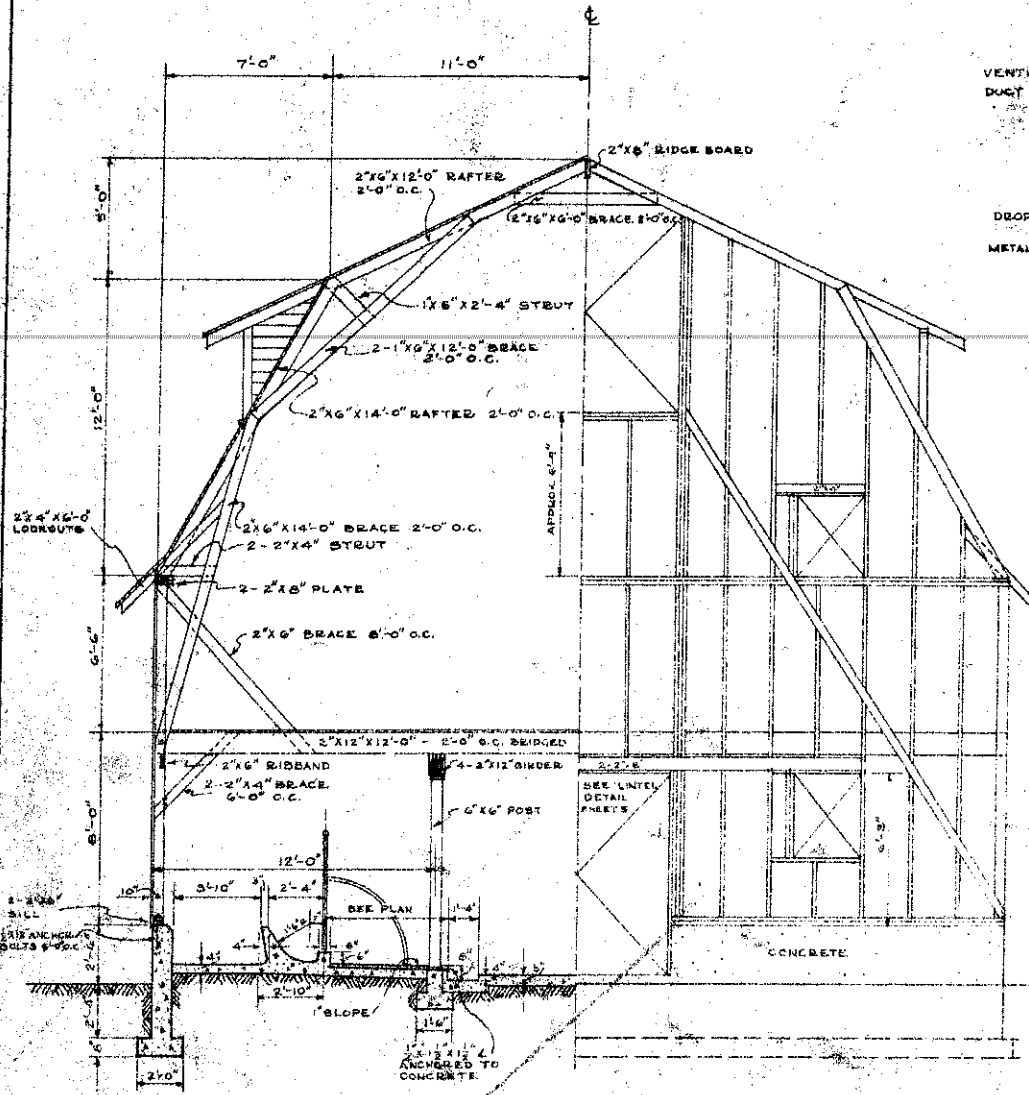

HALF CROSS SECTION      HALF END FRAMING

SCALE 1/4" = 1'-0"

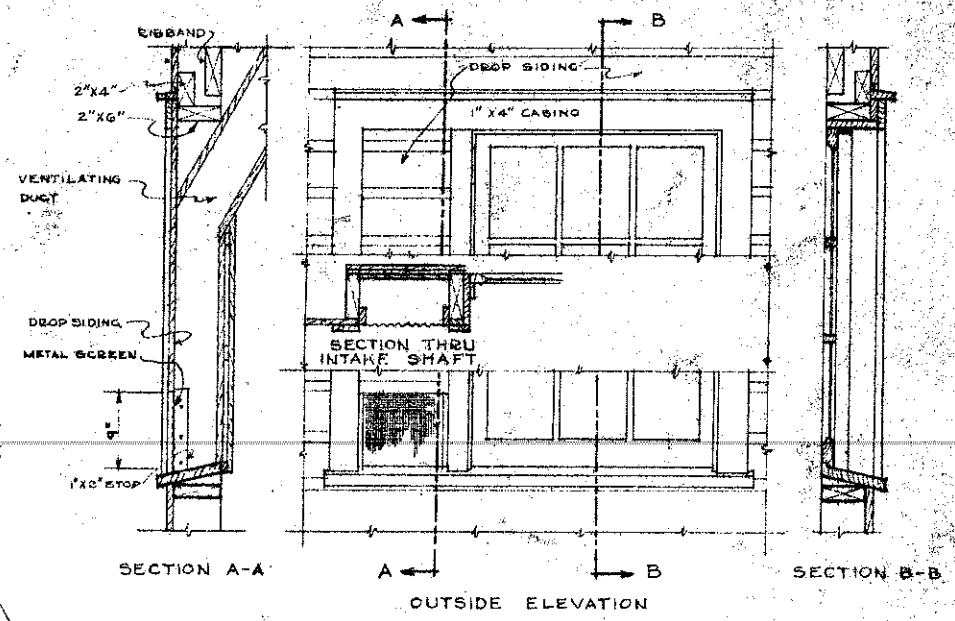

WINDOW DETAILS (MARKED Ⓐ)  
SCALE 1" = 1'-0"

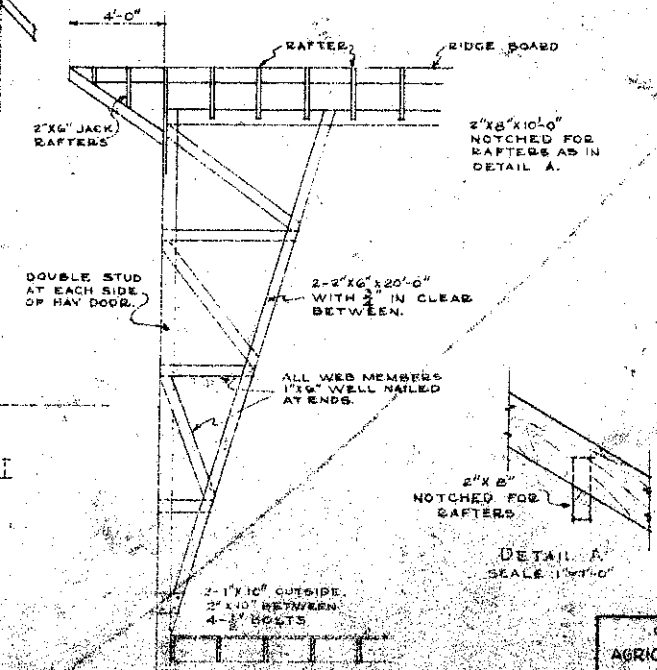

DETAIL A  
SCALE 1 1/2" = 1'-0"

COOPERATIVE EXTENSION WORK IN  
AGRICULTURE AND HOME ECONOMICS  
STATE OF NORTH DAKOTA  
NORTH DAKOTA AGRICULTURAL COLLEGE  
DEPT. OF AGRICULTURE AND HOME ECONOMICS  
EXT. AGR. ENGINEER F. W. DAK  
**GENERAL PURPOSE BARN**  
MIDWEST 2111-43 BY 3741 SHEET 4 OF 5

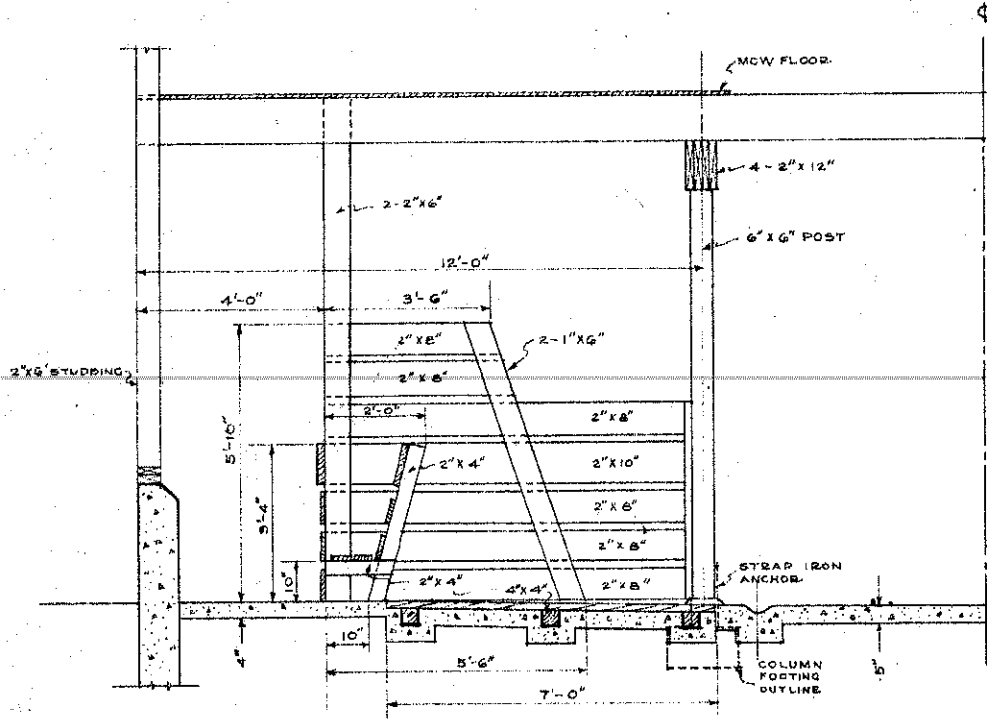

HORSE STALL DETAILS  
SCALE  $\frac{1}{2}'' = 1'-0''$

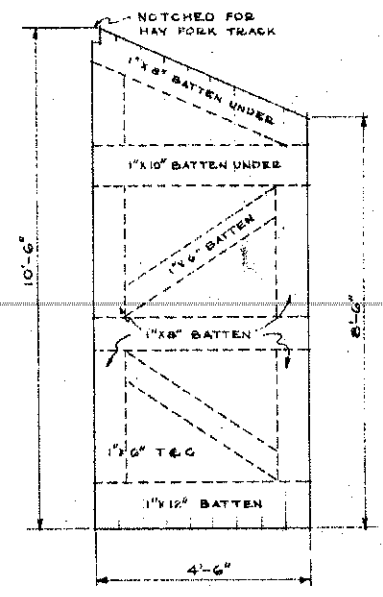

Door No. 5  
SCALE  $\frac{1}{2}'' = 1'-0''$

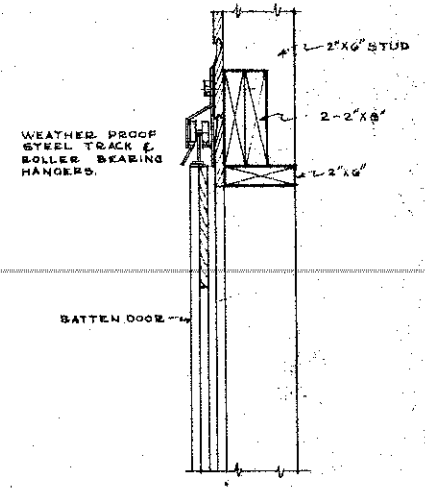

SLIDING DOOR DETAILS  
SCALE  $\frac{1}{2}'' = 1'-0''$

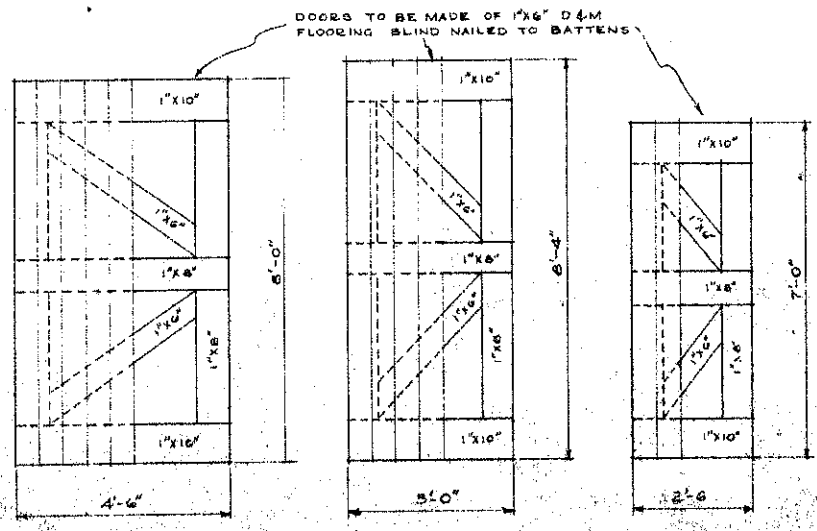

Door No. 1  
SCALE  $\frac{1}{2}'' = 1'-0''$

Door No. 2  
SCALE  $\frac{1}{2}'' = 1'-0''$

Door No. 3  
SCALE  $\frac{1}{2}'' = 1'-0''$

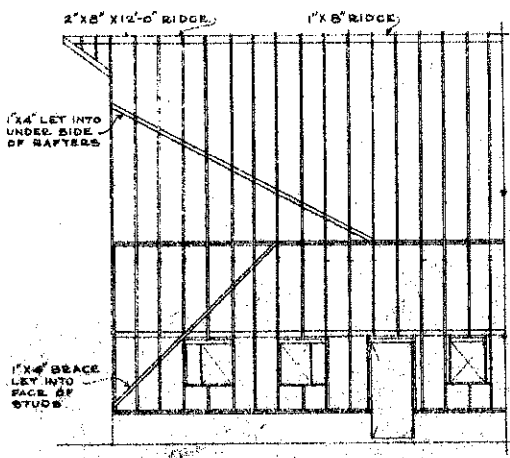

SIDE FRAMING DETAIL  
SCALE  $\frac{1}{8}'' = 1'-0''$

COOPERATIVE EXTENSION WORK IN  
AGRICULTURE AND HOME ECONOMICS  
STATE OF NORTH DAKOTA  
NORTH DAKOTA AGRICULTURAL COLLEGE  
AND  
U. S. DEPT. OF AGRICULTURE COOPERATING  
EXT. AGR'L ENGINEERS—FARGO, N. DAK.  
**GENERAL PURPOSE BARN**  
NOV 21 1913