

PERSPECTIVE

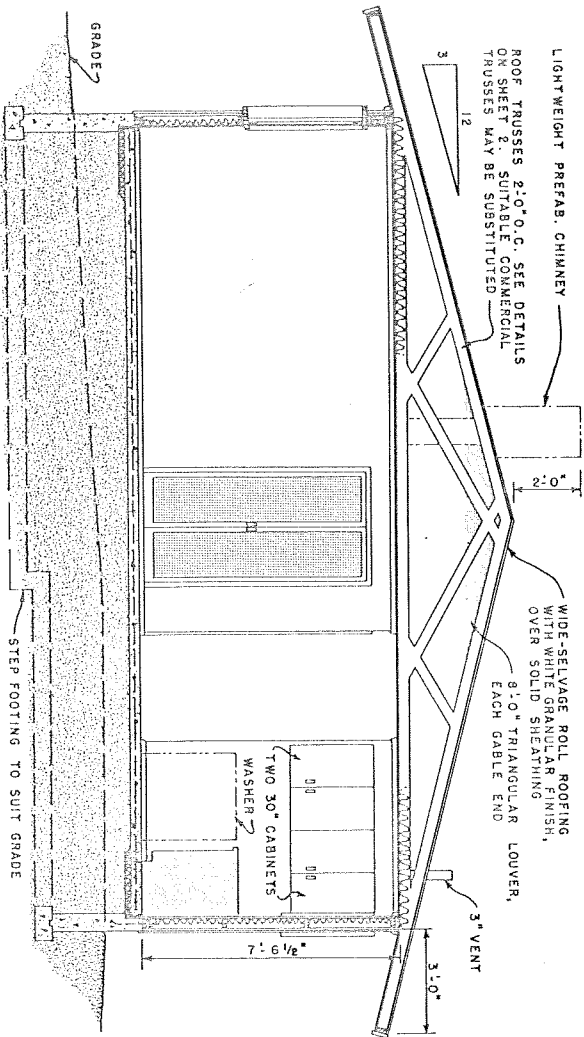

SECTION A-A

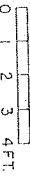

FOR ECONOMY AND EASE OF CONSTRUCTION, APPLY THE INTERIOR WALL, CEILING AND FLOOR FINISH BEFORE ERECTING ANY PARTITIONS. THIS WILL ALSO PERMIT FUTURE REMOVAL OR MOVING OF ANY PARTITIONS EXCEPT THOSE WHICH CONTAIN PLUMBING.

THE FINISH GRADE SHOULD SLOPE AWAY FROM THE CABIN ON ALL SIDES.

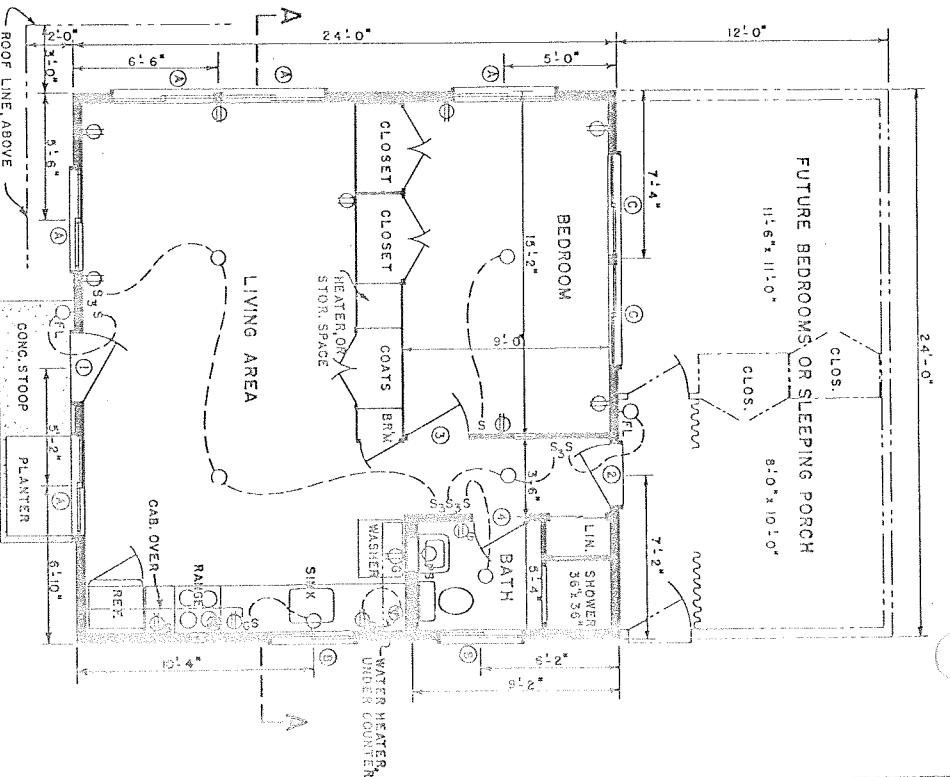

PLAN

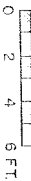

WINDOW SCHEDULE

- ① 4'-1 1/2" WIDE X 3'-3 1/2" HIGH
 - ② 3'-1 1/2" " X 2'-1 1/2" "
 - ③ 4'-5 1/2" " X 1'-9" "
- PACKAGED SLIDING WINDOWS. TYPE AND TRIM TO BE AS SELECTED BY OWNER.

DOOR SCHEDULE

- ① 3'-10" X 6'-6" EXTERIOR
- ② 2'-8" X 6'-6" "
- ③ 2'-10" X 8'-8" INTERIOR
- ④ 2'-6" X 6'-8" "

ELECTRICAL SYMBOLS

- S.....SWITCH
- 53.....THREE-WAY SWITCH
-CEILING FIXTURE, RECESSED
-P.S. WALL FIXTURE, PULL SWITCH
-F.L.-FLOODLIGHT
-DUPLEX CONVENIENCE OUTLET
-DUP. CONV. OUTLET WITH GROUND
-250 VOLT, RANGE WATER HEATER

COOPERATIVE EXTENSION WORK IN
AGRICULTURE AND HOME ECONOMICS
 DEPARTMENT OF AGRICULTURAL ENGINEERING
 UNIVERSITY OF MARYLAND
 UNITED STATES DEPARTMENT OF AGRICULTURE COOPERATING

CABIN

USDA 61 EX. 5928 SHEET 1 OF 3

CUTTING DIAGRAM FOR SHORT WEBS
CHECK ANGLE ON THE JOB. ALL OTHER CUTS ARE MADE AFTER THE TRUSS IS ASSEMBLED.

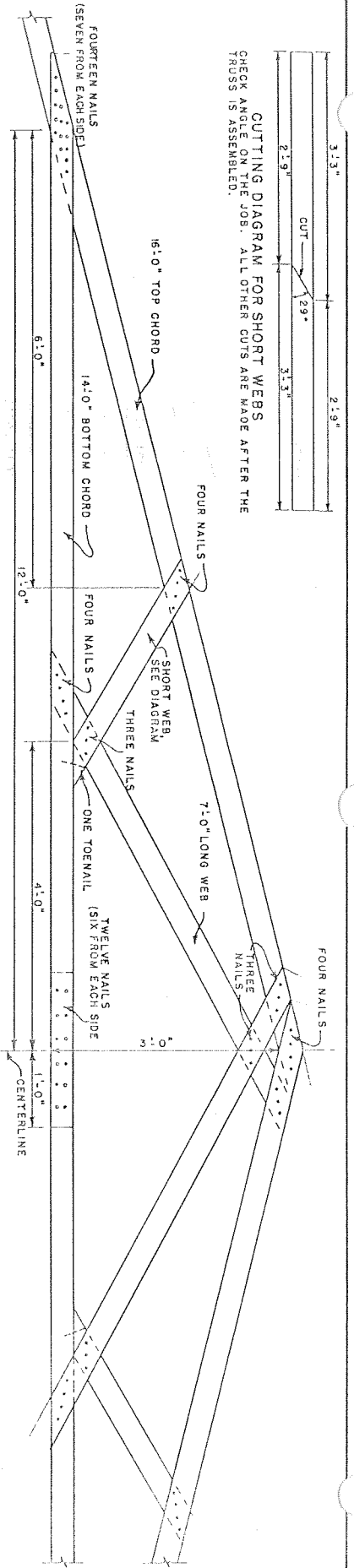

LAYOUT & FASTENING DETAILS

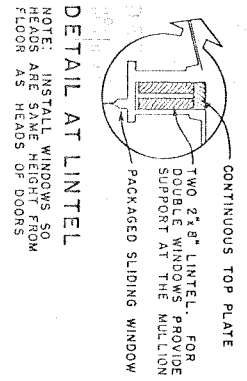

DETAIL AT LINTEL
NOTE: INSTALL WINDOWS SO HEADS ARE SAME HEIGHT FROM FLOOR AS HEADS OF DOORS

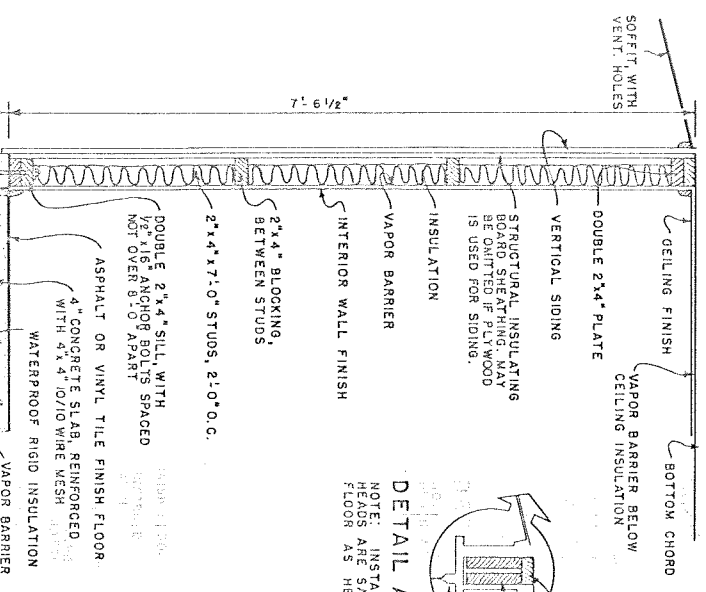

TYPICAL WALL CONSTRUCTION

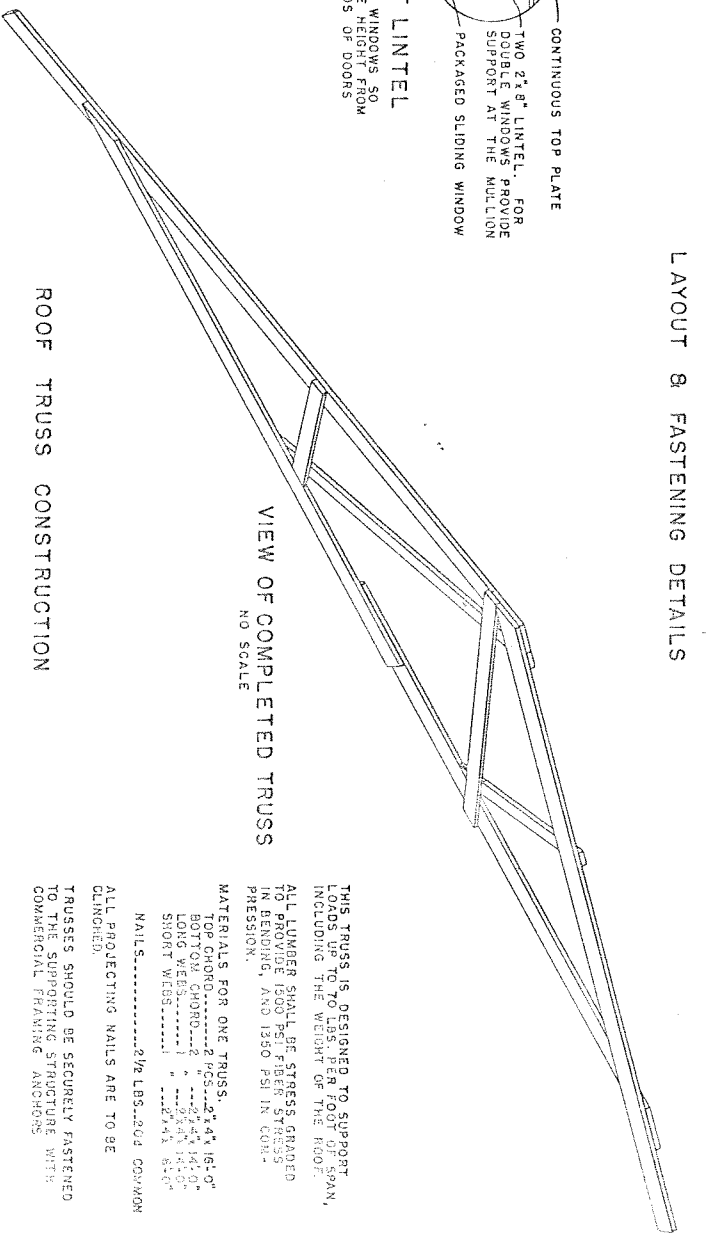

VIEW OF COMPLETED TRUSS
NO SCALE

ROOF TRUSS CONSTRUCTION

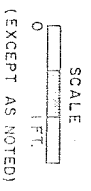

THIS TRUSS IS DESIGNED TO SUPPORT LOADS UP TO 70 LBS. PER FOOT OF SPAN, INCLUDING THE WEIGHT OF THE ROOF.
ALL LUMBER SHALL BE STRESS GRADED TO PROVIDE 1200 PSI FIBER STRESS IN BENDING, AND 1250 PSI IN COMPRESSION.
NAILS-----2 1/2 LBS.-20d COMMON
ALL PROJECTING NAILS ARE TO BE CLINCHED.
TRUSSES SHOULD BE SECURELY FASTENED TO THE SUPPORTING STRUCTURE WITH COMMERCIAL FRAMING ANCHORS.

COOPERATIVE EXTENSION WORK IN
AGRICULTURE AND HOME ECONOMICS
DEPARTMENT OF AGRICULTURAL ENGINEERING
UNIVERSITY OF MARYLAND
AND
UNITED STATES DEPARTMENT OF AGRICULTURE COOPERATING

USDA 61 EX 5928 SHEET 2 OF 3

