

PLAN 1 (12'x16')

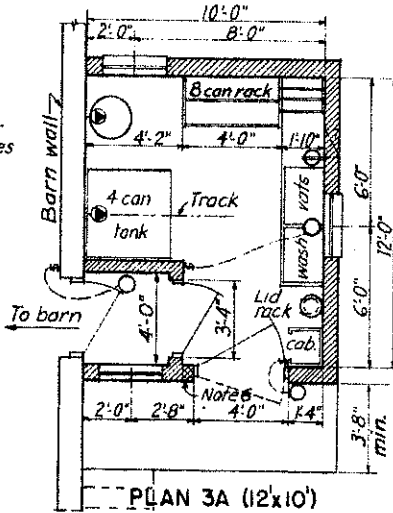

PLAN 3A (12'x10')

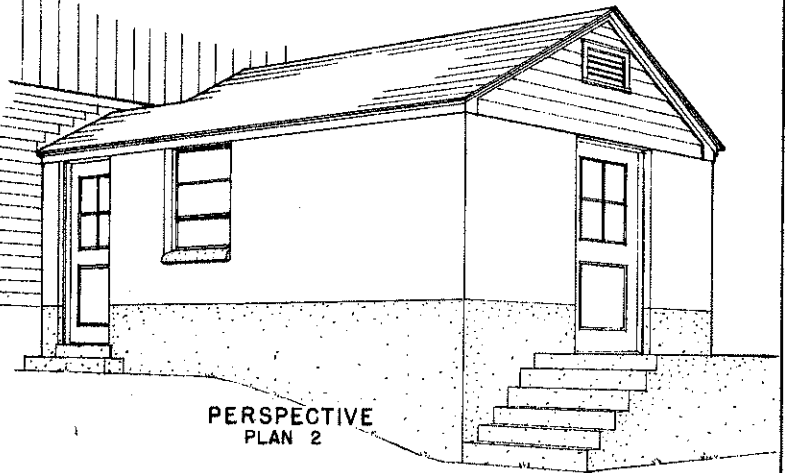

PERSPECTIVE PLAN 2

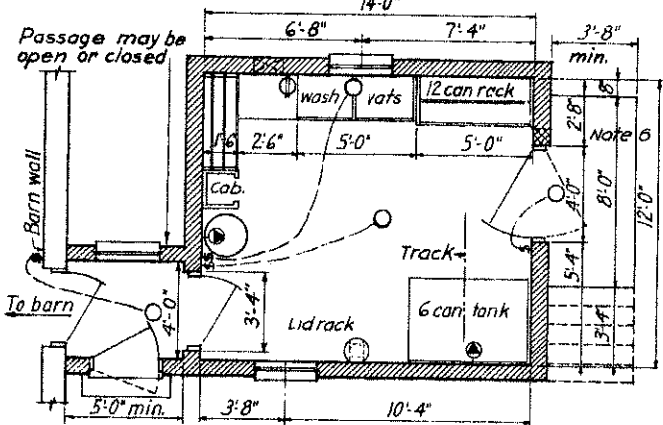

PLAN 2 (12'x14')

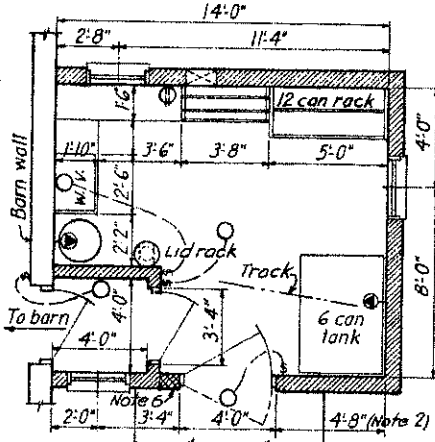

PLAN 2A (12'x14')

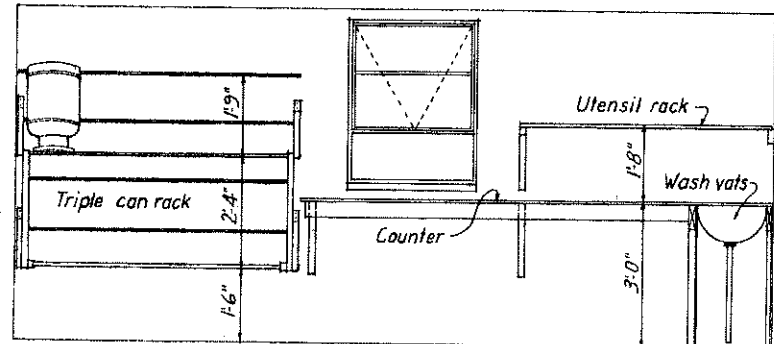

WALL ELEVATION - SHOWING HEIGHTS OF EQUIPMENT
Scale 1/2" = 1'-0"

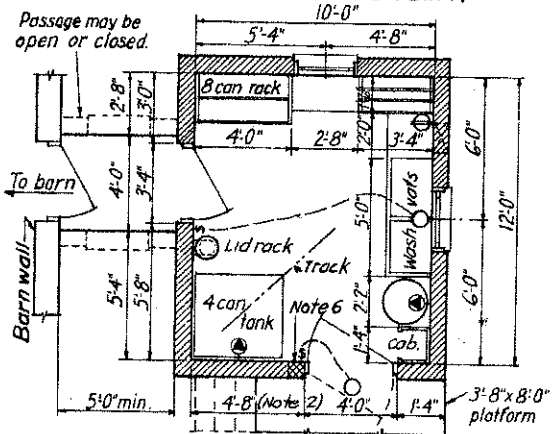

PLAN 3 (12'x10')

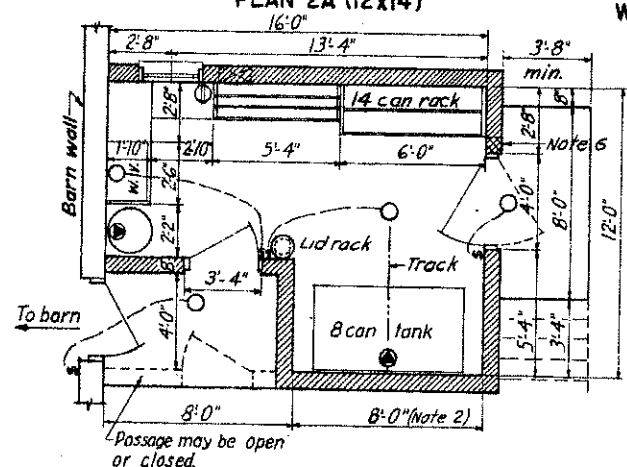

PLAN 1A (12'x16')

All plans at Scale 1/4" = 1'-0"

- NOTES:
1. Consult local health authorities in selecting a plan to be sure plan complies with local regulations.
 2. Check this dimension with size of tank to be used.
 3. All openings to be screened.
 4. Floors to be sloped 1/4" per foot to drain under vats.
 5. All overall dimensions are to inside face of concrete foundations.
 6. If cooling tank selected is wider than 3'-8" provide removable panel adjacent to door.

- WIRING SYMBOLS:
- ⊕ Double convenience outlet.
 - ⊙ Special service outlet.
 - ⊞ Single pole switch
 - ⊞ Vent. fan
 - Ceiling outlet

COOPERATIVE EXTENSION WORK IN AGRICULTURE AND HOME ECONOMICS
STATE OF NORTH DAKOTA
NORTH DAKOTA AGRICULTURAL COLLEGE
AND
UNITED STATES DEPARTMENT OF AGRICULTURE COOPERATING

MILK HOUSE PLANS

USDA '49	EX. 5683	SHEET 1 OF 2
----------	----------	--------------

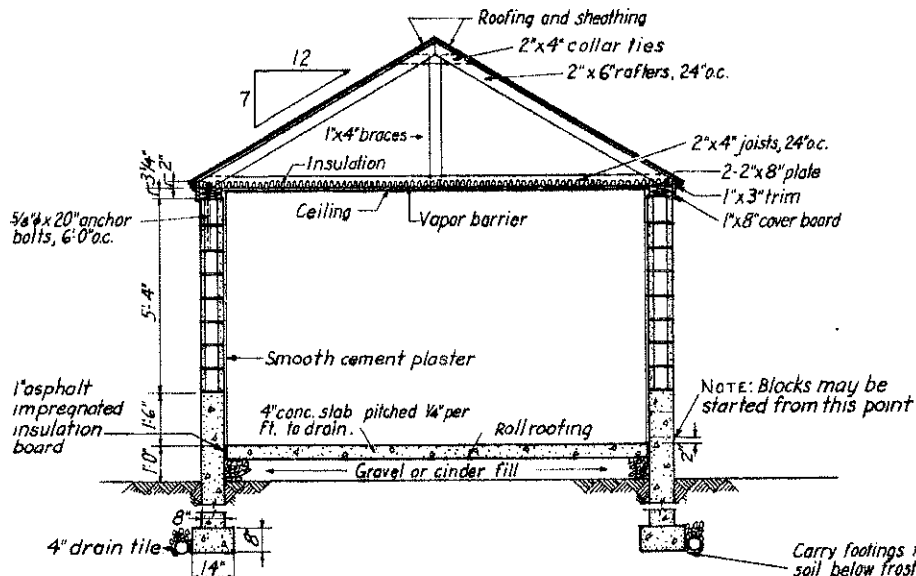

SECTION THROUGH CONCRETE MASONRY MILK HOUSE
Scale 3/8" = 1'-0"

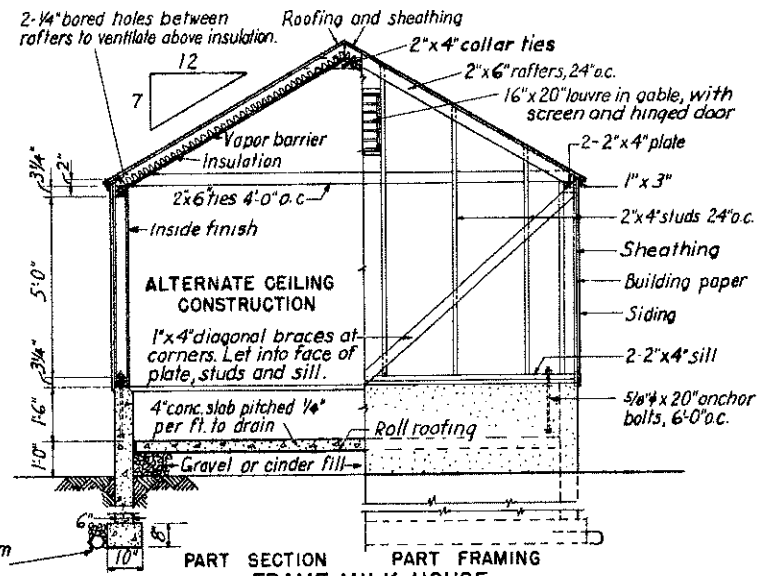

PART SECTION FRAME MILK HOUSE
Scale 3/8" = 1'-0"

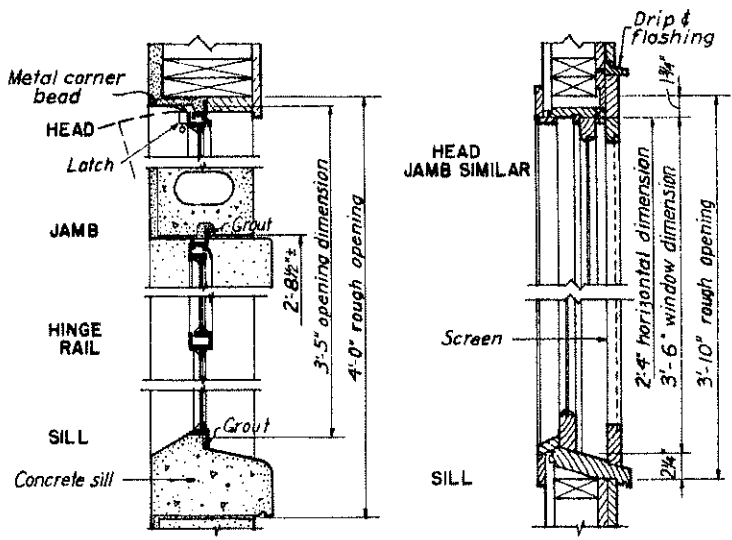

WINDOW SECTIONS
Scale 1 1/2" = 1'-0"

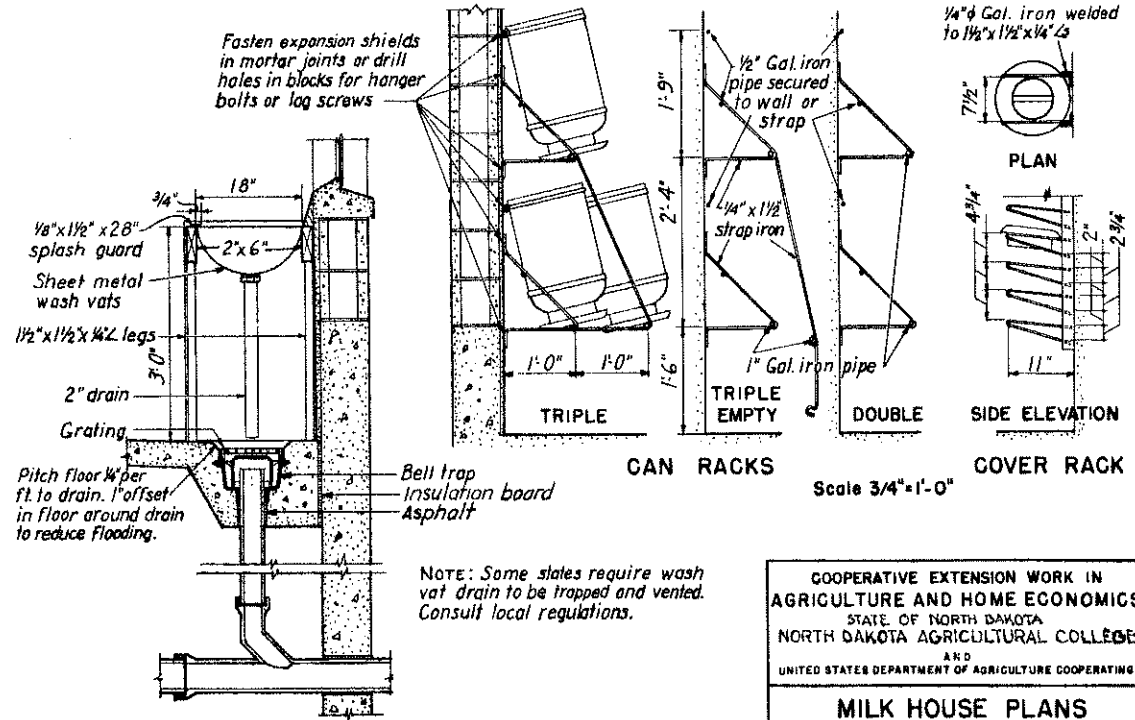

SECTION THROUGH WASH VATS
Scale 3/4" = 1'-0"

COOPERATIVE EXTENSION WORK IN
AGRICULTURE AND HOME ECONOMICS
STATE OF NORTH DAKOTA
NORTH DAKOTA AGRICULTURAL COLLEGE
AND
UNITED STATES DEPARTMENT OF AGRICULTURE COOPERATING

MILK HOUSE PLANS

USDA '49 EX. 5683 SHEET 2 OF 2