

PERSPECTIVE

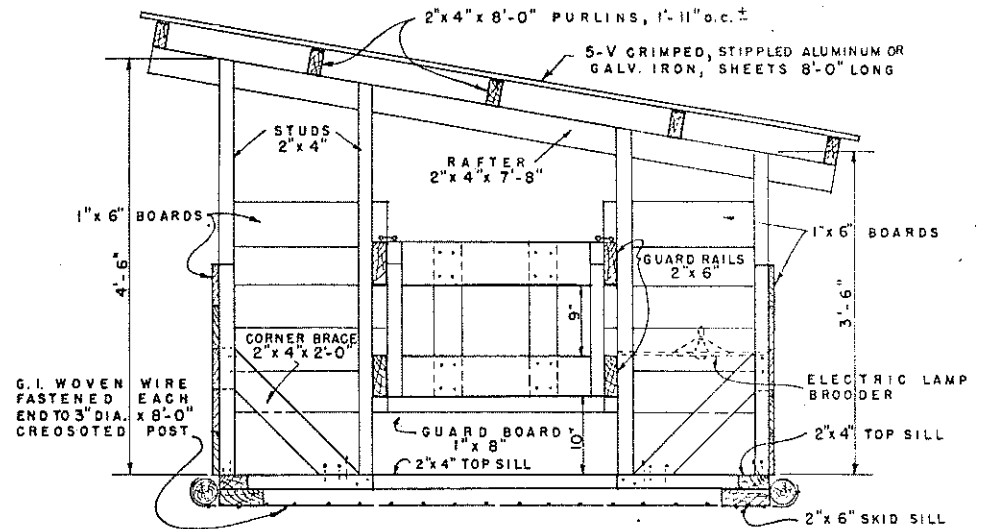

SECTION A-A

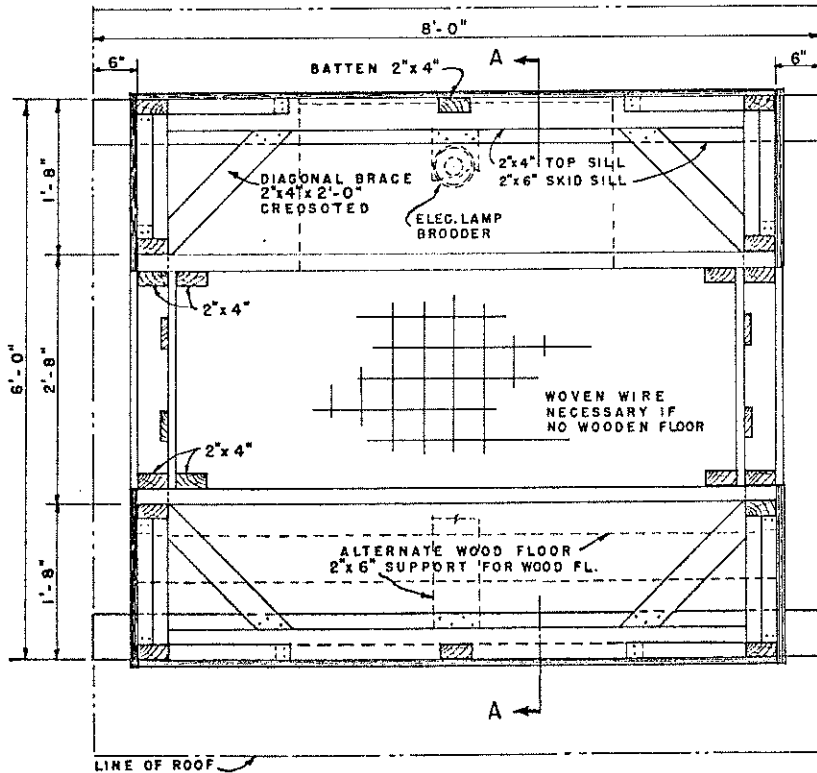

PLAN

SCALE 0 1 FT.

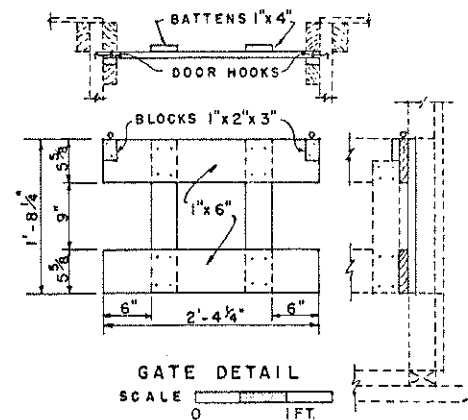

GATE DETAIL

SCALE 0 1 FT.

**LIST OF MATERIALS**

**CREOSOTED LUMBER - UN-DRESSED**

- 2 PCS. 2" x 6" x 8'-0" SKID SILLS
- 1 PC. 2" x 4" x 14'-0" TOP SILL
- 1 PC. 2" x 4" x 12'-0" TOP SILL
- 8 PCS. 2" x 4" x 8'-0" STUDS-BRACING-BATTENS
- 2 EA. 3" DIA. x 8" LONG POSTS (FLOOR-WIRE ANCHORS)

**OTHER LUMBER, D4-S, PENTA. TREATED**

- 2 PCS. 2" x 6" x 14'-0" GUARD RAILS
- 9 PCS. 2" x 4" x 8'-0" RAFTERS, PURLINS AND GATE GUIDES
- 1 PC. 1" x 8" x 12'-0" GUARD BOARDS
- 5 PCS. 1" x 6" x 14'-0" FRONT & REAR WALLS
- 5 PCS. 1" x 6" x 10'-0" END WALL & GATE
- 1 PC. 1" x 4" x 8'-0" GATE BATTENS

**ROOF**

- 4 PCS. 2' x 8' x 5-V. CRIMPED, STIPPLED ALUMINUM OR GALVANIZED IRON ROOFING
- 2 LBS. 1 3/4" LEAD COATED ROOFING NAILS

**MISCELLANEOUS**

- BROODER 1-150W ELECTRIC LAMP-WIRING TO HOUSE AS REQUIRED.
- NEW OR USED HOG WIRE TO TIGHTLY COVER FLOOR.
- 1/2 LB. GALVANIZED WIRE STAPLES.
- 4 SETS HEAVY-DUTY DOOR HOOKS AND EYES
- COMMON NAILS - AS REQUIRED.

**NOTE:-**

IF ALTERNATE WOODEN FLOOR IS PREFERRED, A 2" x 6" CREOSOTED SUPPORT IS REQUIRED FOR THE 1" ROUGH FLOORING. FLOORING TO BE TREATED WITH PENTA OR D4-S

FRESHLY TREATED LUMBER IS USUALLY TOXIC TO ANIMALS. ALLOW TIME FOR EXCESS OIL BASE TO EVAPORATE.

COOPERATIVE EXTENSION WORK IN  
AGRICULTURE AND HOME ECONOMICS  
DEPARTMENT OF AGRICULTURAL ENGINEERING  
UNIVERSITY OF MARYLAND

AND  
UNITED STATES DEPARTMENT OF AGRICULTURE COOPERATING

INDIVIDUAL HOG BROODER HOUSE

GA. '55 EX. 5771 SHEET 1 OF 1