

TYPICAL WALL CONSTRUCTION  
(ROOF FRAMING NOT SHOWN)

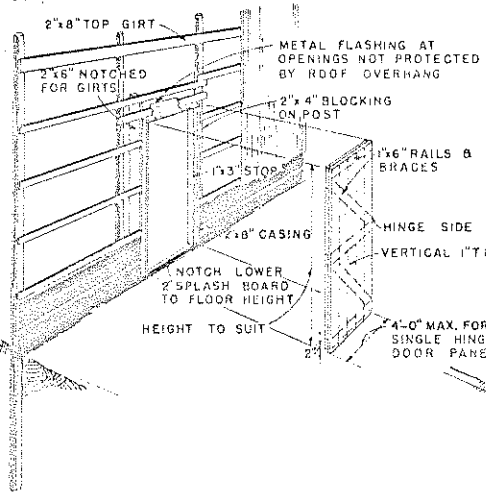

TYPICAL FRAMING FOR HINGED DOOR

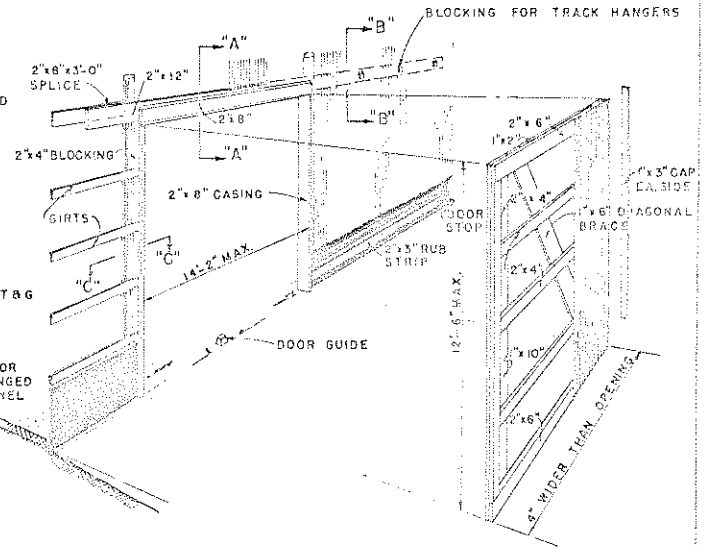

TYPICAL FRAMING FOR SLIDING DOOR

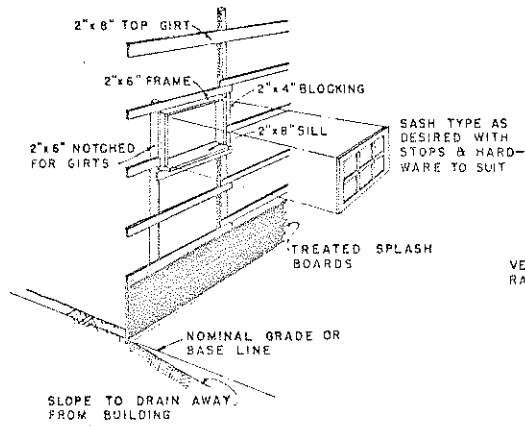

TYPICAL WINDOW INSTALLATION

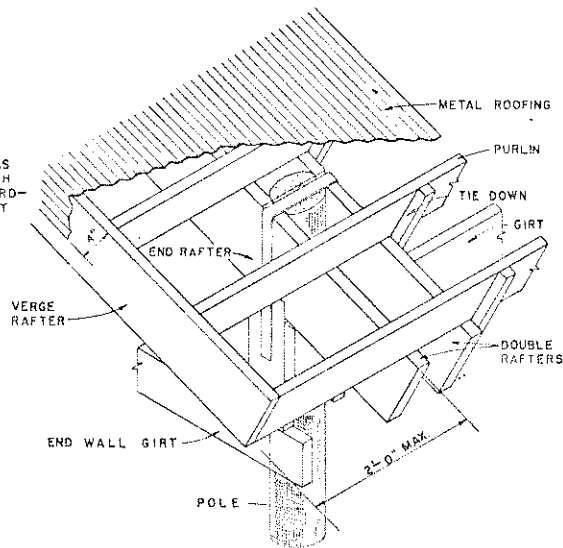

ROOF OVERHANG AT ENDWALL  
(DOUBLE RAFTERS & PURLIN CONSTRUCTION SHOWN)  
WHEN SHEATHING IS USED INSTEAD OF PURLINS IT MAY BE EXTENDED IN SIMILAR MANNER, PROVIDE BLOCKING BETWEEN END & VERGE RAFTERS IF OVERHANG EXCEEDS 12"

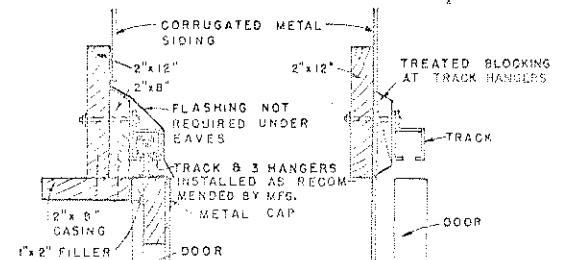

SECTION A-A

SECTION B-B

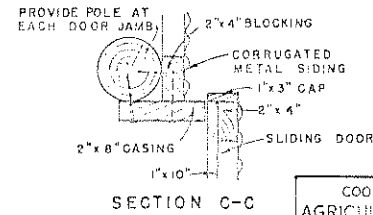

SECTION C-C

0 1 FT.

NOTE: EQUIP METAL COVERED BUILDINGS WITH ADEQUATE LIGHTNING PROTECTION SYSTEM IN AREAS WHERE NEEDED, REFER TO FARMERS' BULLETIN NO. 1512, "PROTECTION OF BUILDINGS AND FARM PROPERTY FROM LIGHTNING" AS A GUIDE.

COOPERATIVE EXTENSION WORK IN AGRICULTURE AND HOME ECONOMICS  
DEPARTMENT OF AGRICULTURAL ENGINEERING  
UNIVERSITY OF MARYLAND  
AND  
UNITED STATES DEPARTMENT OF AGRICULTURE COOPERATING

WALLS, DOORS & WINDOWS  
FOR POLE TYPE BUILDINGS

USDA 37 EX-5833 SHEET 1 OF 1