

**BRACKET "A"**  
4 REQUIRED

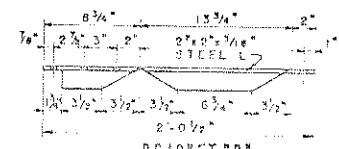

**BRACKET "B"**  
2 REQUIRED

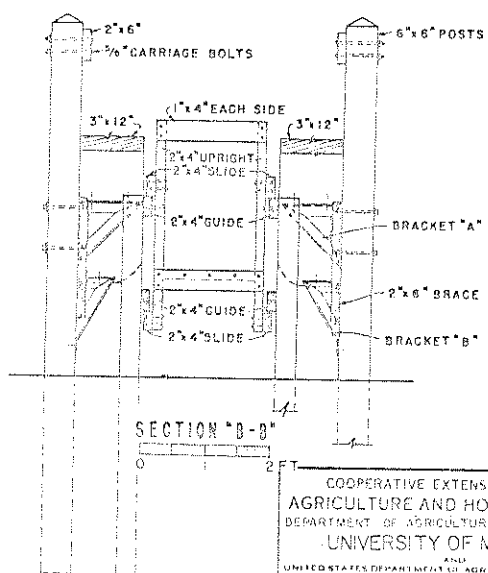
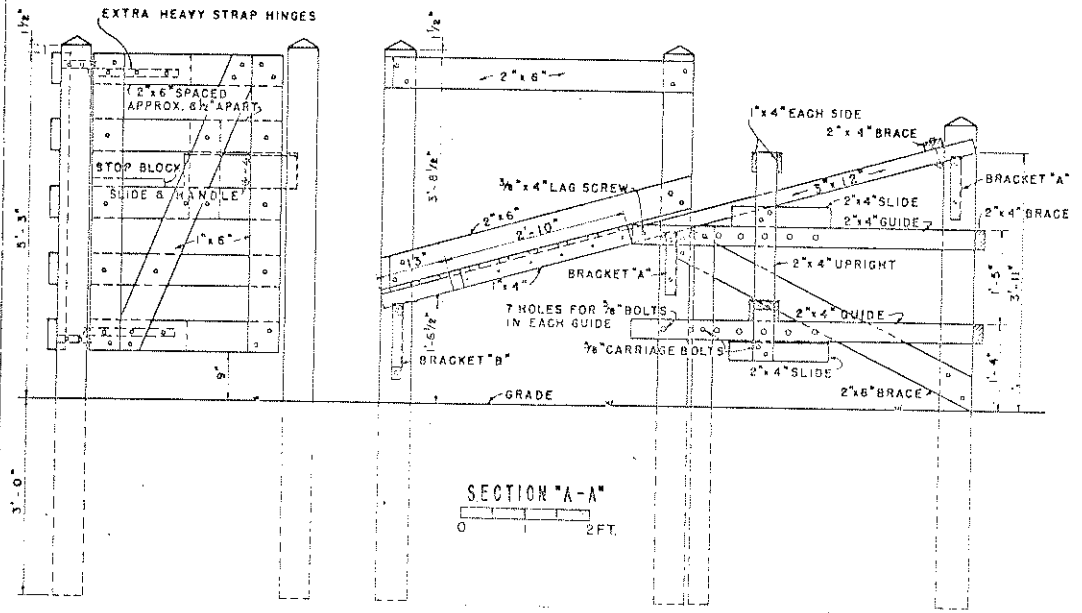
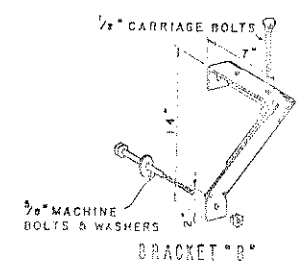
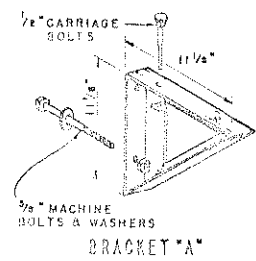

NOTE: POSTS ARE TO BE SET IN GROUND WITH CONCRETE. ALL POSTS EXTENDING BELOW GRADE AND ANY MEMBERS IN CONTACT WITH THE GROUND TO BE PRESURVIC-TREATED WITH PRESERVATIVE. ALL MEMBERS TO BE SECURED WITH BOLTS, WASHERS, NUTS, & SCREWS AS SHOWN.

COOPERATIVE EXTENSION WORK IN AGRICULTURE AND HOME ECONOMICS  
DEPARTMENT OF AGRICULTURAL ENGINEERING  
UNIVERSITY OF MARYLAND  
AND  
UNITED STATES DEPARTMENT OF AGRICULTURE COOPERATING

**PERMANENT BREEDING RACK FOR CATTLE**

USDA '58 EX. 5853 SHEET 1 OF 1