

- NOTES**
- | | | |
|-------------------------------------|---|--------------------------------------|
| 1. 2" x 4" x 13'-0" PARTITION PLANK | 7. 2" x 2" x 3'-6" NAILER | 13. 1" x 2" KEY CAST IN ALLEY FLOOR |
| 2. 2" x 6" x 13'-8" | 8. 2" x 6" x 12'-0" | 14. 4" x 4" x 4" SOCKET CAST IN CURB |
| 3. 2" x 6" x 14'-4" | 9. 2" x 4" x 12'-0" | 15. 4" x 4" x 7'-0" STALL POST |
| 4. 2" x 6" x 14'-8" | 10. 2" x 6" x 4'-0" RESTRAINER | 16. 2" x 12" PRESSURE TREATED PLANK |
| 5. 2" x 4" x 3'-4" BRACE | 11. no. 3 (3/8") REINFORCING ROD 12" o.c. | 17. 2" x 4" |
| 6. 4" x 4" x 7'-0" STALL POST | 12. 6" x 6", 10/10 WIRE REINFORCING MESH | 18. 4" DIAM. x 3'-0" P. T. POST |
| | | 19. 1/2" GALVANIZED CARRIAGE BOLTS |

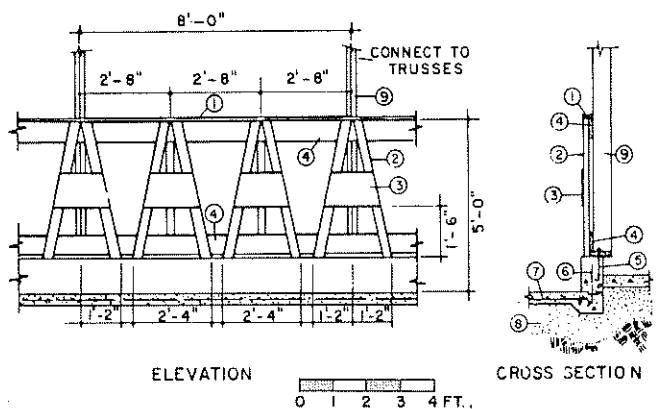

- NOTES**
- | | |
|------------------------------------|---------------------------------------|
| 1. 2" x 4" x 16'-0" CAP | 5. 3/8" ANCHOR BOLT 4'-0" O.C. |
| 2. 2" x 4" x 4'-0" HAY RACK MEMBER | 6. NO 3 RE. ROD, 1'-6" LONG, 12" O.C. |
| 3. 1" x 12" x 1'-9" | 7. 6" x 6", 10/10 REINFORCING MESH |
| 4. 2" x 6" x 16'-0" | 8. GRAVEL FILL |
| | 9. TWO 2" x 6" x 7'-0" STALL POST |

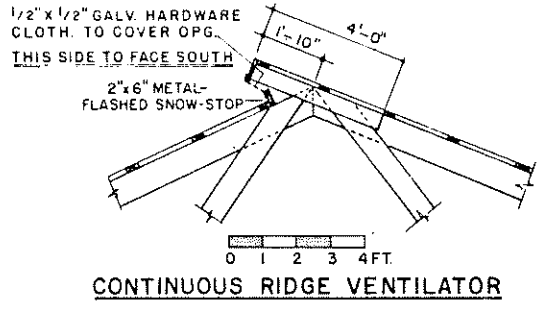
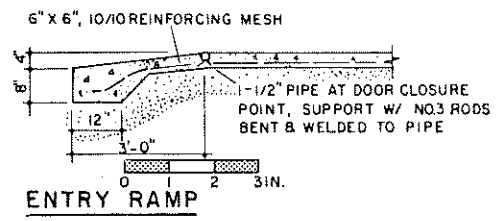
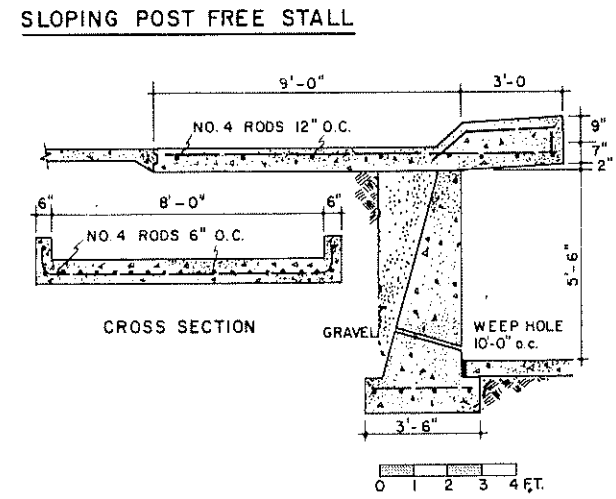

COOPERATIVE EXTENSION WORK IN
 AGRICULTURE AND HOME ECONOMICS
 DEPARTMENT OF AGRICULTURAL ENGINEERING
 UNIVERSITY OF MARYLAND

UNITED STATES GOVERNMENT PRINTING OFFICE: 1965

**DAIRY HOUSING EQUIPMENT
 PERMANENT TYPE**

MASS. '65 EX. 5977 SHEET 1 OF 1