

NOTE  
 ALL WOOD NEAR OR IN CONTACT WITH THE GROUND SHOULD BE PRESSURE TREATED.

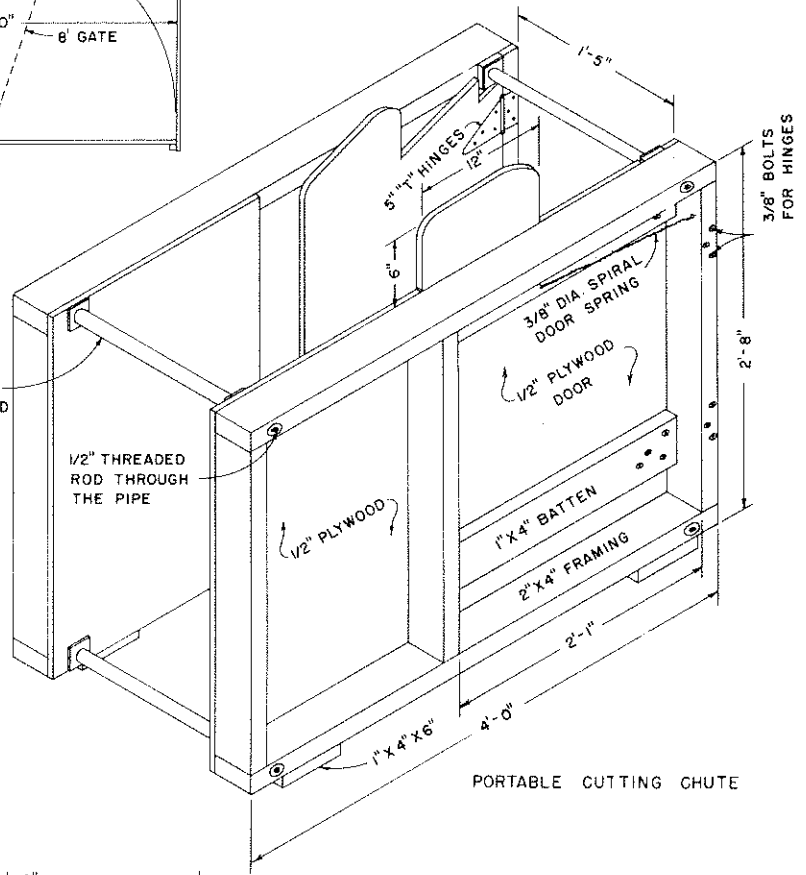
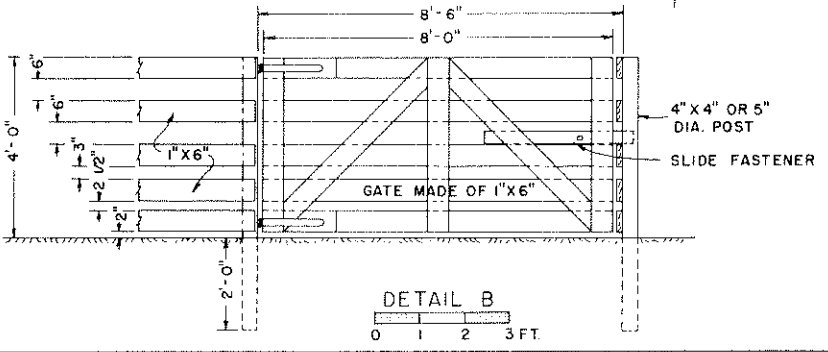
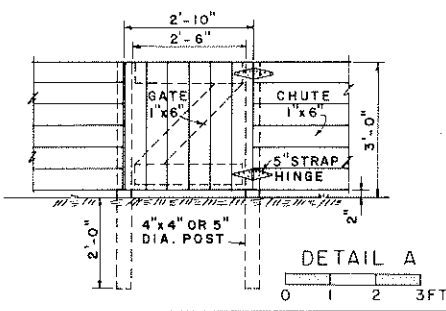

3/4" I.D. GALVANIZED PIPE WITH A 1/4" x 2" x 2" WASHER WELDED TO EACH END.

BASED ON: VPI-VA PLANS E.118, I.19, I.20  
 USDA PLAN 5924

COOPERATIVE EXTENSION WORK IN AGRICULTURE AND HOME ECONOMICS  
 DEPARTMENT OF AGRICULTURAL ENGINEERING  
 UNIVERSITY OF MARYLAND

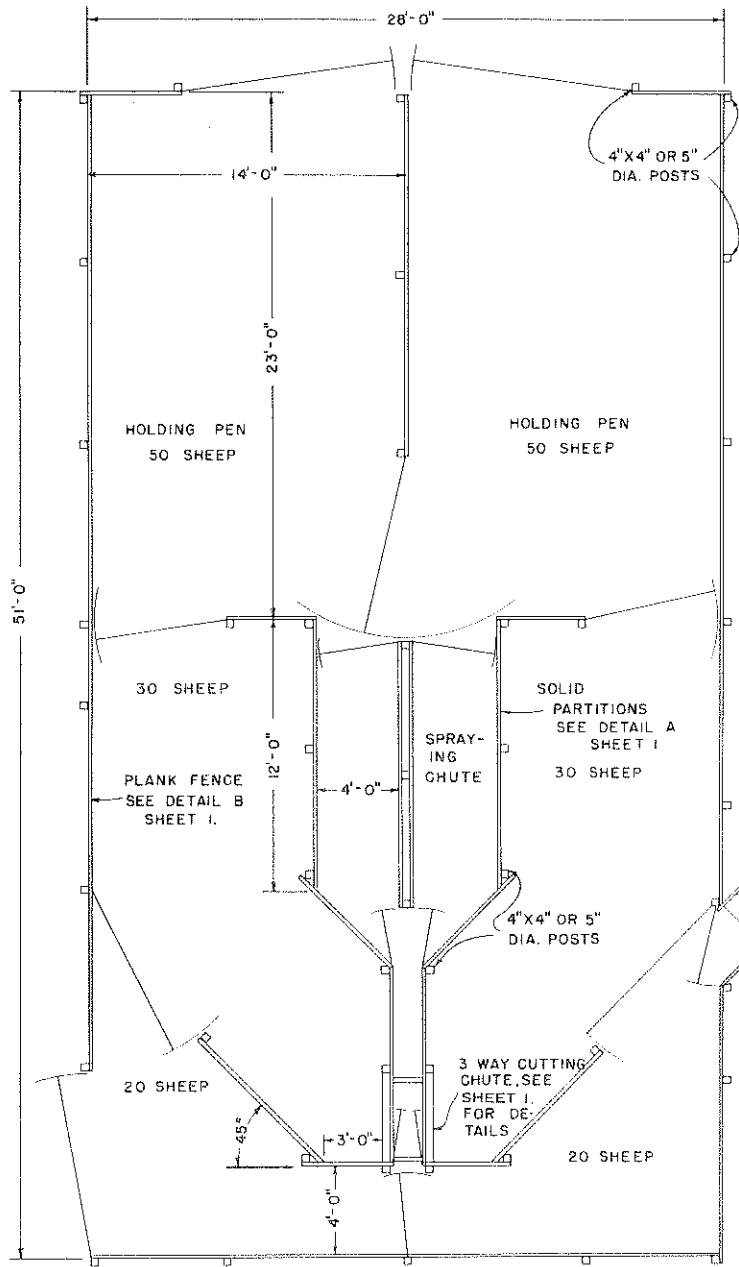

PLAN NO. 2

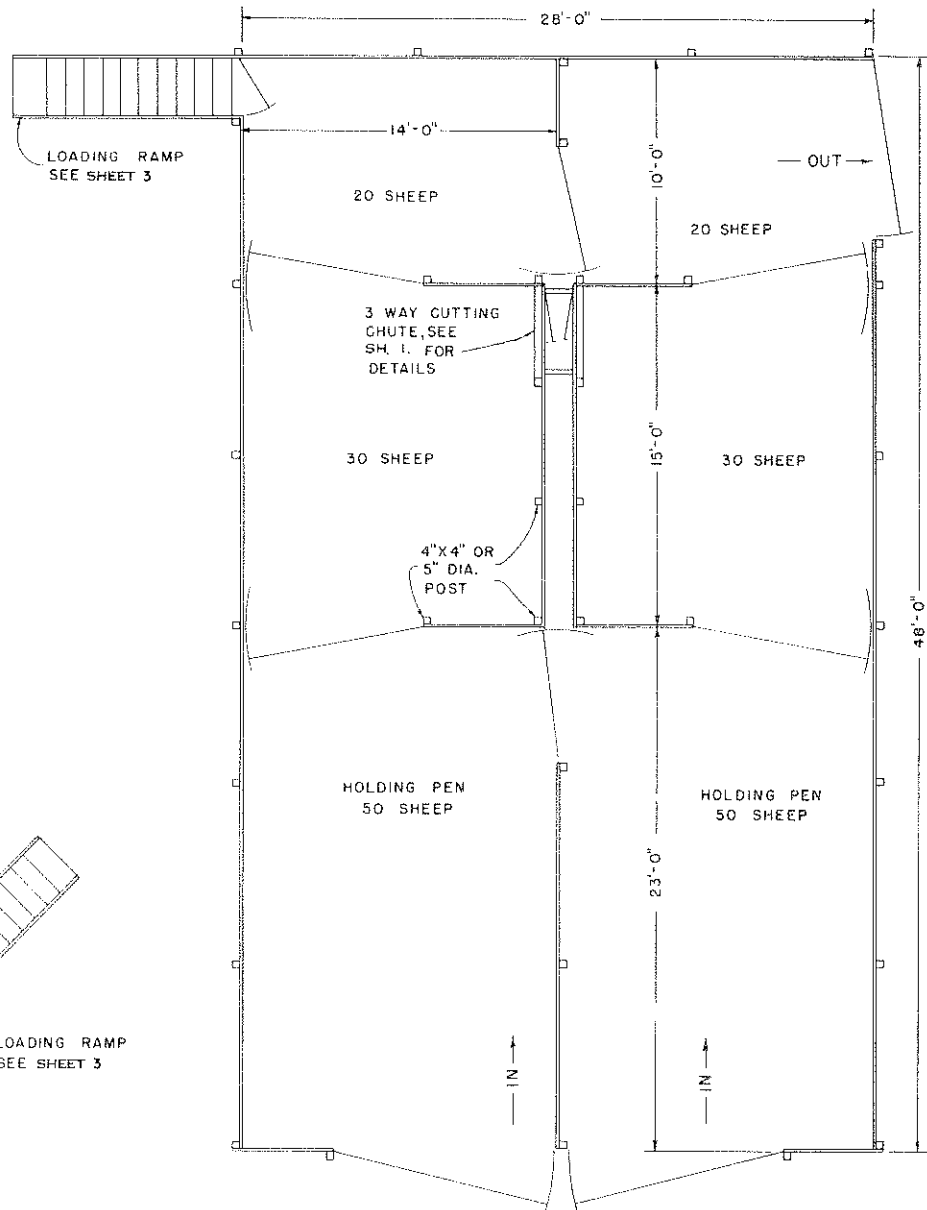
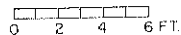

PLAN NO. 3

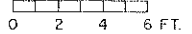

COOPERATIVE EXTENSION WORK IN  
 AGRICULTURE AND HOME ECONOMICS  
 DEPARTMENT OF AGRICULTURAL ENGINEERING  
 UNIVERSITY OF MARYLAND

STATE DEPARTMENT OF AGRICULTURE COOPERATING

**CORRALS FOR SHEEP**

USDA-VA:67	EX. 6019	SHEET 2 OF 3
------------	----------	--------------

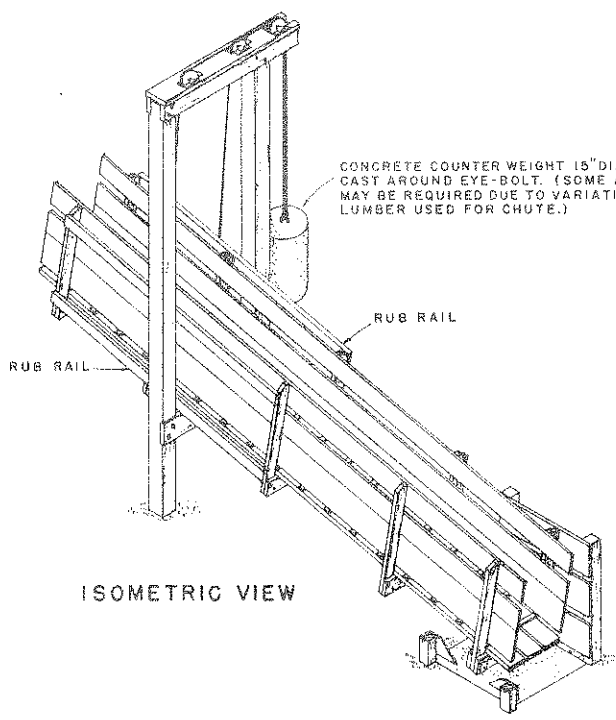

ISOMETRIC VIEW

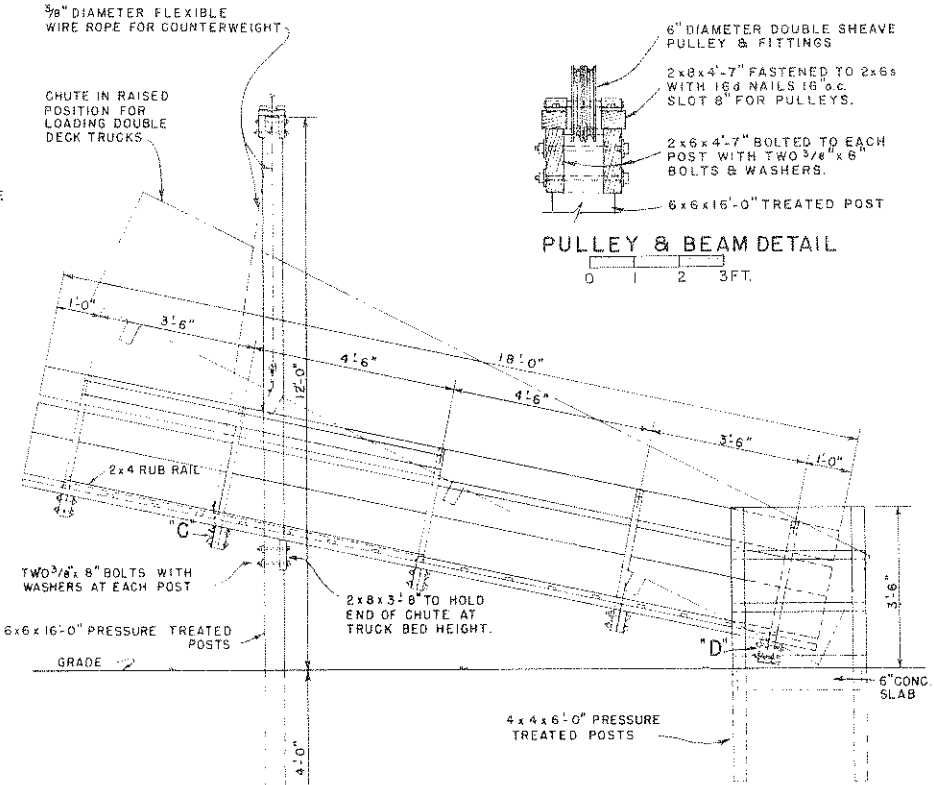

ELEVATION

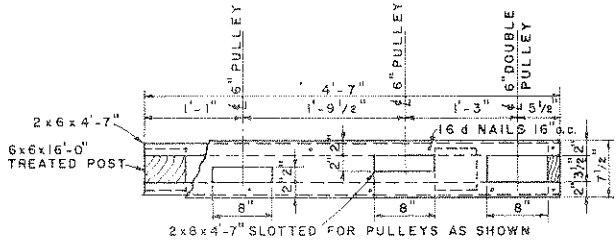

PLAN OF BEAM

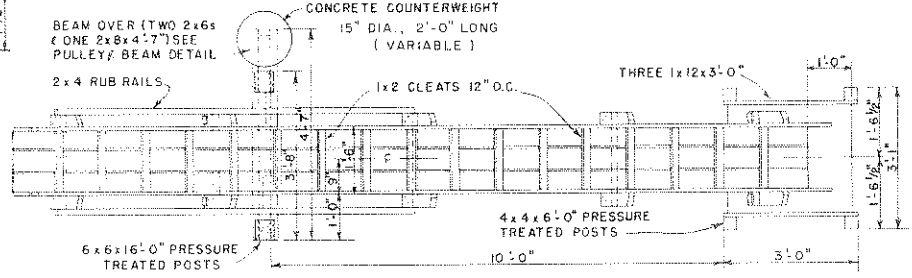

PLAN VIEW

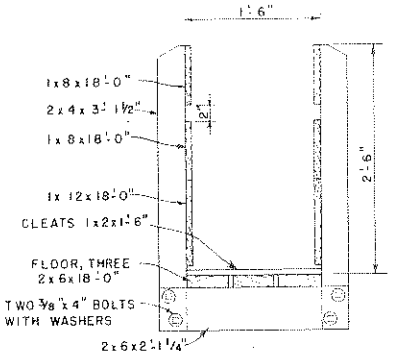

TYPICAL CROSS SECTION THRU CHUTE

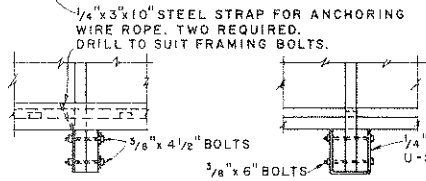

DETAIL AT C

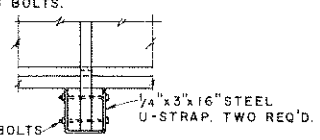

DETAIL AT D

0 1 FT.

NOTE: DRESSED LUMBER TO BE USED THRU-OUT.

COOPERATIVE EXTENSION WORK IN AGRICULTURE AND HOME ECONOMICS		
DEPARTMENT OF AGRICULTURAL ENGINEERING		
UNIVERSITY OF MARYLAND		
CORRALS FOR SHEEP		
USDA-VA:67	EX 6019	SHEET 3 OF 3