

**SIDE ELEVATION**  
0 1 2 3 4 FT.

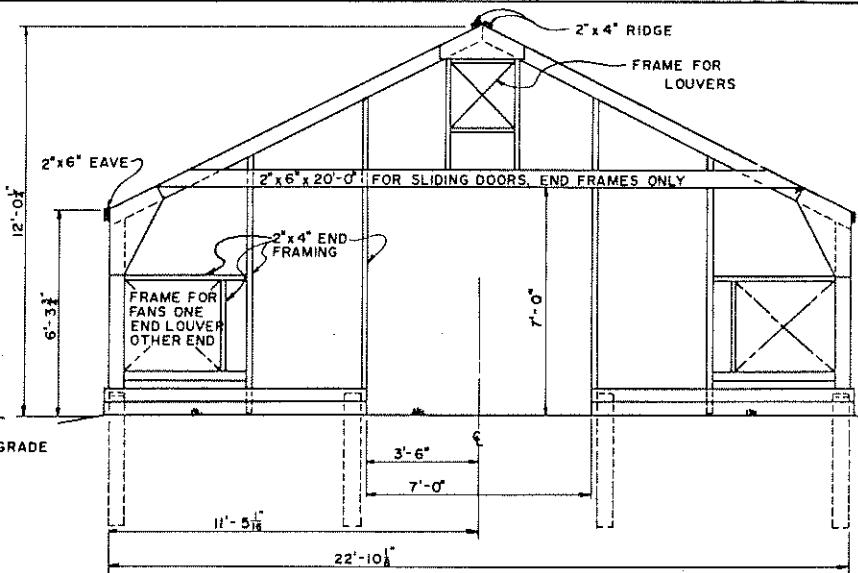

**END ELEVATION**  
0 1 2 3 4 FT.

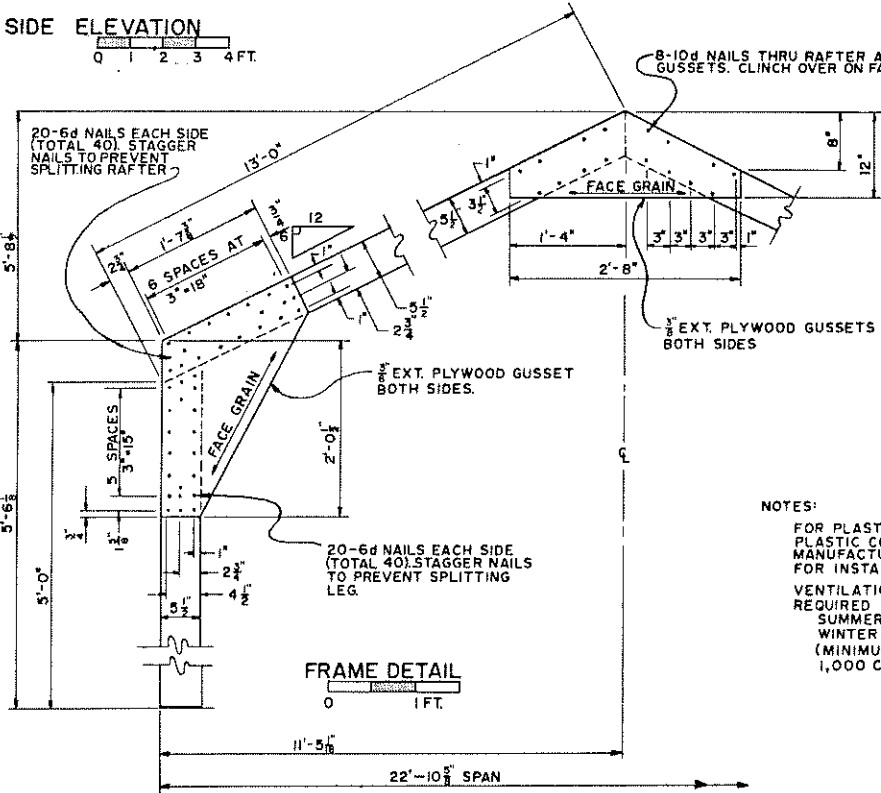

**FRAME DETAIL**  
0 1 FT.

8-10d NAILS THRU RAFTER AND GUSSETS. CLINCH OVER ON FAR SIDE

1/2" EXT. PLYWOOD GUSSETS BOTH SIDES

20-6d NAILS EACH SIDE (TOTAL 40). STAGGER NAILS TO PREVENT SPLITTING LEG.

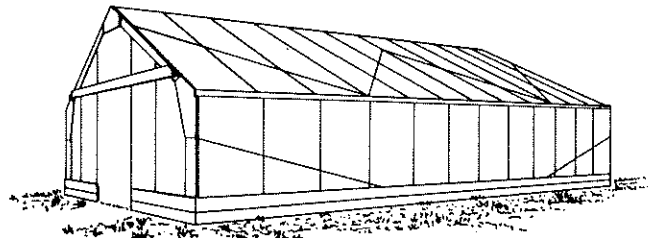

**PERSPECTIVE**

**NOTES:**  
FOR PLASTIC FILM AND RIGID PLASTIC COVERING FOLLOW MANUFACTURER'S DIRECTIONS FOR INSTALLATION.  
VENTILATION AND HEATING REQUIRED FOR 23' x 48' HOUSE:  
SUMMER VENTILATION - 10,000 CFM  
WINTER VENTILATION - 660 CFM  
(MINIMUM AIR INTAKE - ONE SQ. FT. PER 1,000 CFM)

COOPERATIVE EXTENSION WORK IN AGRICULTURE AND HOME ECONOMICS DEPARTMENT OF AGRICULTURAL ENGINEERING UNIVERSITY OF MARYLAND AND UNITED STATES DEPARTMENT OF AGRICULTURE COOPERATING		
<b>GREENHOUSE FRAMING</b>		
N.J. '67	EX. 6029	SHEET 1 OF 2

NOTE: BASED ON N.J. PLAN NO. 139

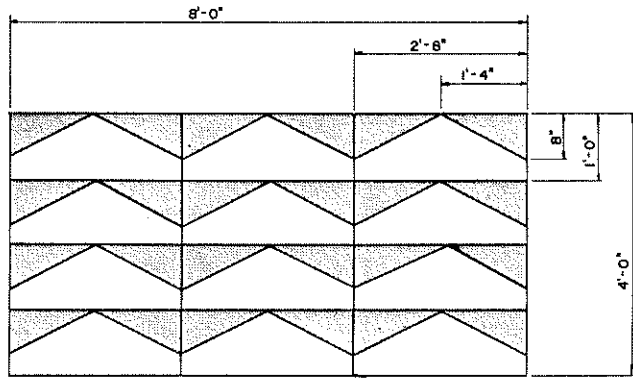

CROWN GUSSET CUTTING DIAGRAM

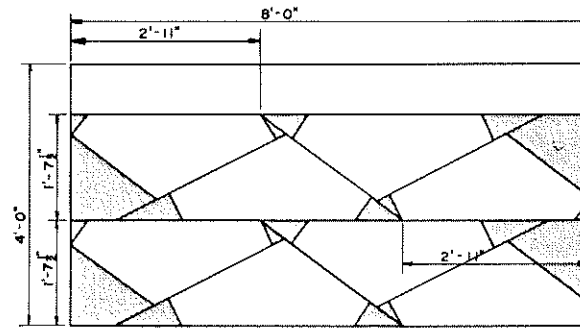

$\frac{3}{8}$ " EXTERIOR-TYPE PLYWOOD, GRADE C-C

EAVE GUSSET CUTTING DIAGRAM

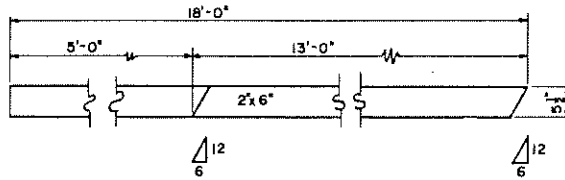

LEG AND RAFTER DETAIL

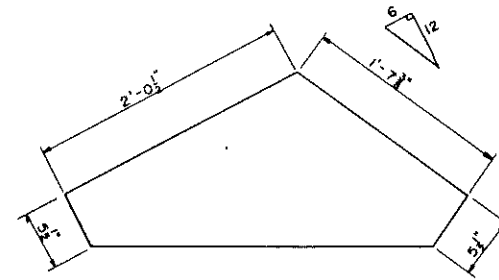
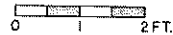

EAVE GUSSET TEMPLATE

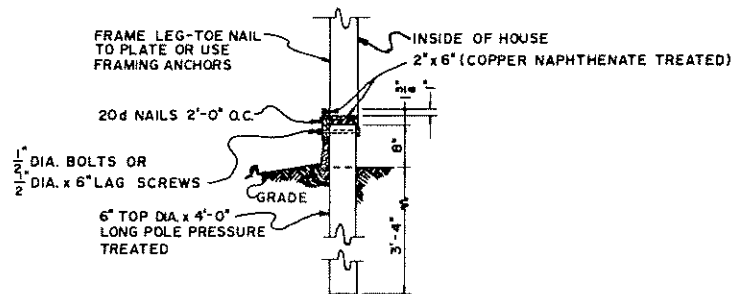

POLE FOUNDATION



COOPERATIVE EXTENSION WORK IN  
 AGRICULTURE AND HOME ECONOMICS  
 DEPARTMENT OF AGRICULTURAL ENGINEERING  
 UNIVERSITY OF MARYLAND  
 AND  
 UNITED STATES DEPARTMENT OF AGRICULTURE COOPERATING

GREENHOUSE FRAMING

N.J. - '67 EX. 6029 SHEET 2 OF 2