

FLOOR PLAN

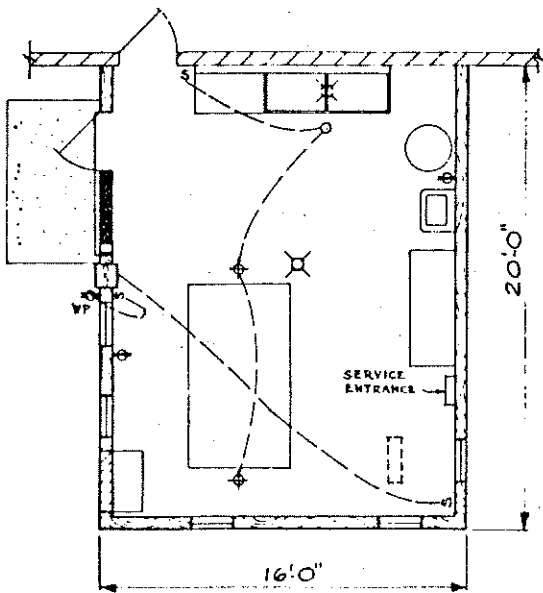

ALTERNATE FLOOR PLAN

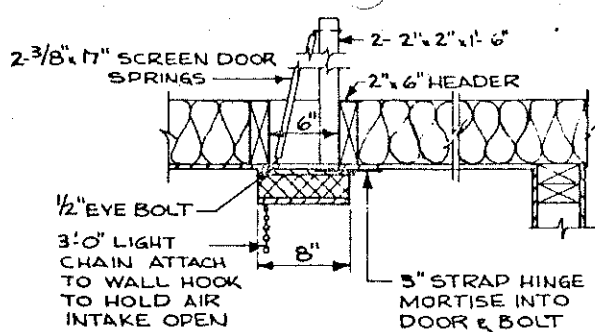

AIR INTAKE DETAIL

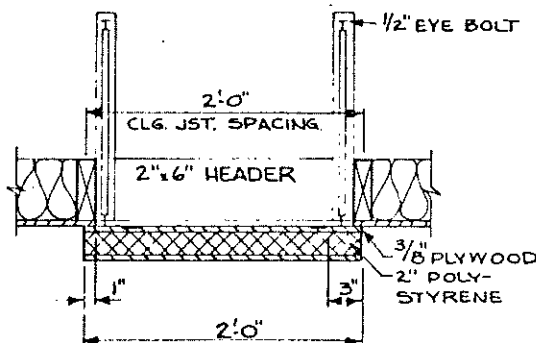

RECOMMENDED SIZE 8"x12"

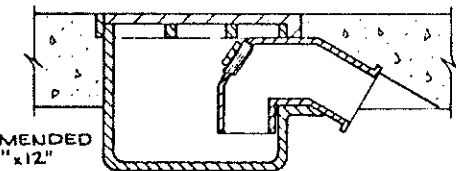

DEEP SEAL FLOOR DRAIN DETAIL

WIRING KEY

- S SINGLE-POLE SWITCH
- S<sub>3</sub> THREE-WAY SWITCH
- O LIGHT BULB OUTLET
- ⊕ 150-WATT FLOOD LIGHT
- WP 240 WEATHERPROOF OUTLET
- ⊙ 120 OUTLET

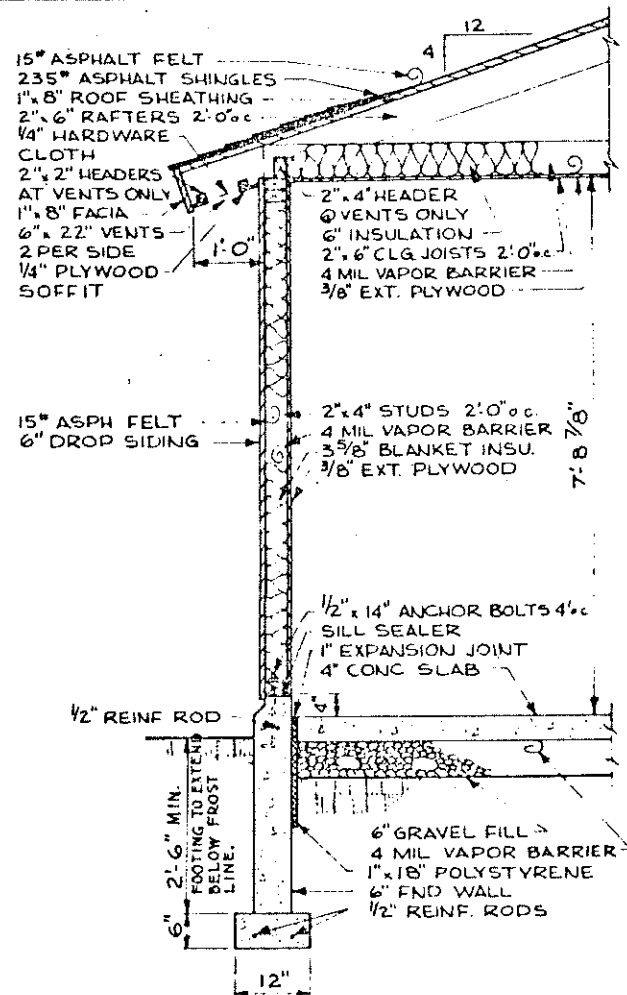

TYPICAL WALL SECTION

NOTE: CONSULT LOCAL HEALTH AUTHORITIES HAVING CONTROL OF THE SALE OF YOUR MILK BEFORE STARTING CONSTRUCTION. SLOPE FLOOR 1/4" PER FOOT TOWARD FLOOR DRAINS.

COOPERATIVE EXTENSION WORK IN AGRICULTURE AND HOME ECONOMICS

AND UNITED STATES DEPARTMENT OF AGRICULTURE COOPERATING

MILKHOUSE

MINN. '69 EX. 6063 SHEET 1 OF 3

DESIGN FROM: UNIVERSITY OF MINNESOTA D.W.BATES

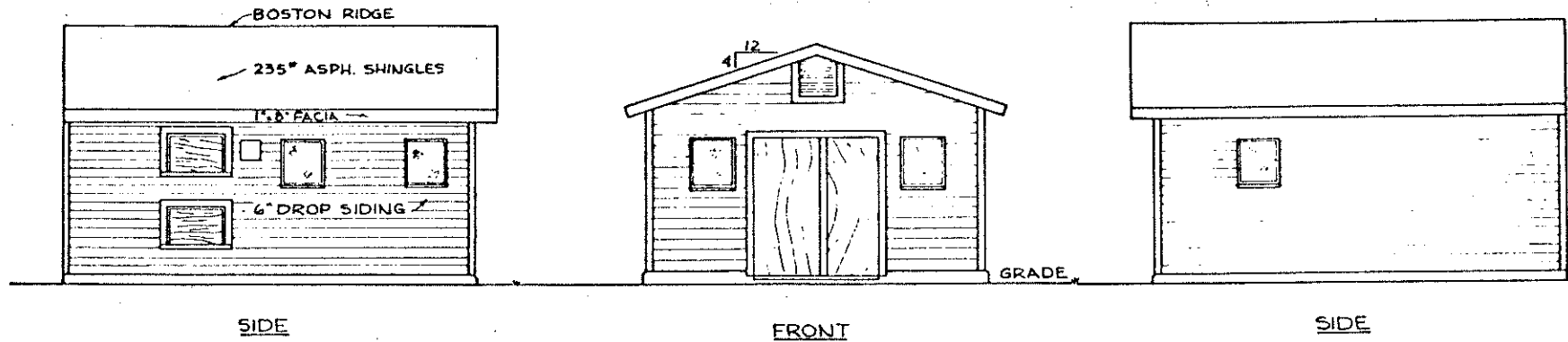

ELEVATIONS

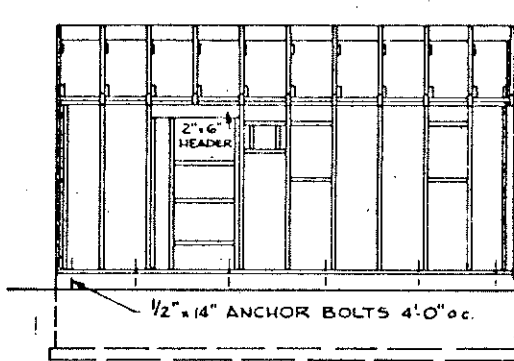

TYPICAL SIDE FRAMING

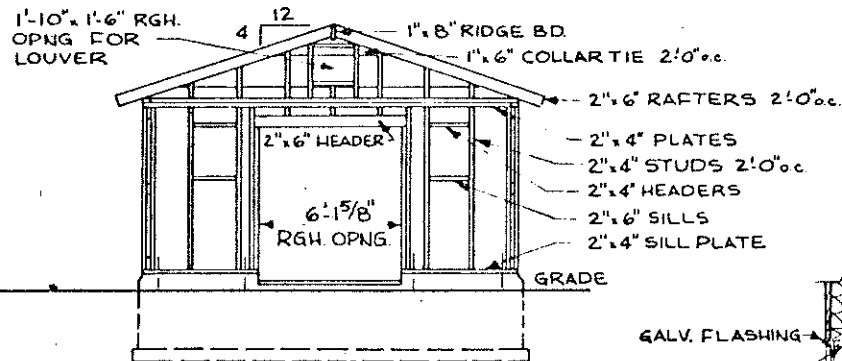

FRONT FRAMING

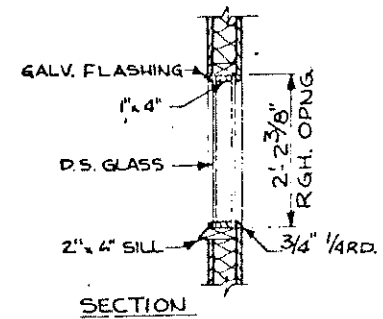
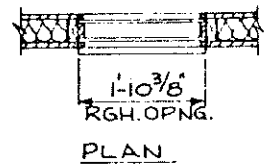

SECTION

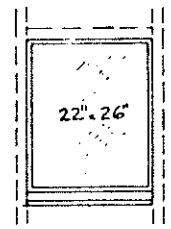

ELEVATION

WINDOW DETAILS

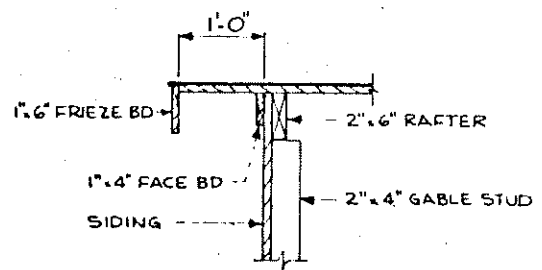

RAKE SECTION

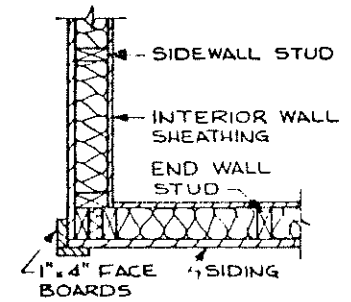

TYPICAL CORNER FRAMING

COOPERATIVE EXTENSION WORK IN AGRICULTURE AND HOME ECONOMICS		
AND UNITED STATES DEPARTMENT OF AGRICULTURE COOPERATING		
MILKHOUSE		
MINN. '69	EX. 6063	SHEET 2 OF 3

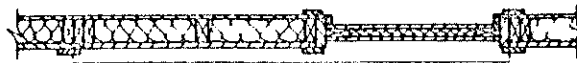

6'-15/8"  
RGH. OPNG.

PLAN

BUILT-UP 3 5/8" x 6" x 6"  
HINGE BLOCKS TOP  
& BOTTOM

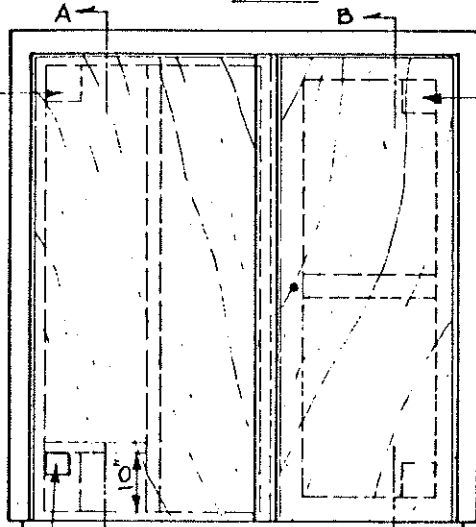

2" x 6" HINGE  
BLOCKS TOP  
& BOTTOM

4" x 4" HOSE  
PORT WITH  
SELF-CLOSING  
DOOR

ELEVATION



2'-11 1/4"  
RGH. OPNG.

PLAN

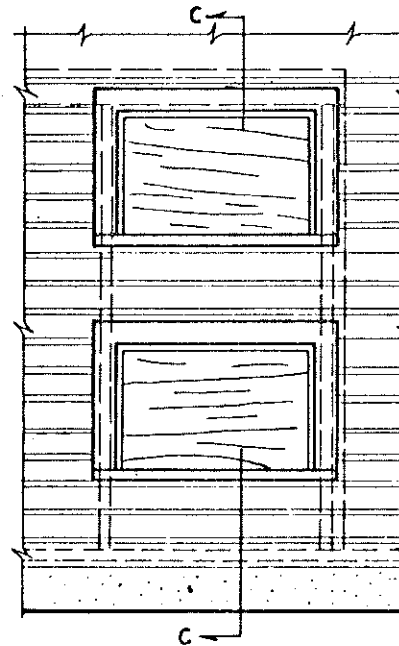

ELEVATION

**NOTE:**

1. USE 4-5" SECURITY  
BOLTS TO HOLD  
EACH CONDENSER  
DOOR IN PLACE IN  
WINTER.

2. USE 6- SCREEN  
WINDOW CLIPS FOR  
EACH SCREEN IN  
SUMMER.

2" x 6" HEADERS  
GALV. FLASHING  
1" x 4" TRIM - ALLOW  
A 1" REVEAL FOR  
SCREEN SASH.  
2" x 6" JAMB  
3/8" EXT. PLYWOOD  
BOTH SIDES  
4" POLYSTYRENE  
2" x 6" SILL  
GALV. FLASHING

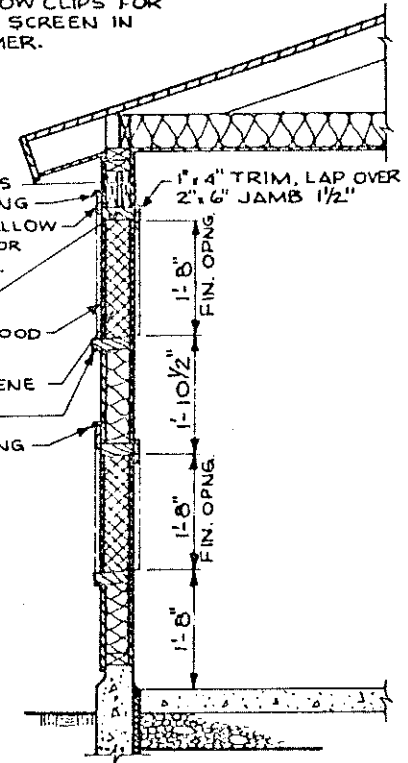

SECTION C-C

2" x 6" HEADER  
GALV. FLASHING  
1" x 4" TRIM  
2" x 6" JAMB

GALV.  
FLASHING  
2" x 6" HEADER  
1" x 4" TRIM  
2" x 6" JAMB  
1" x 2" STOP

VAPOR BARRIER  
3/8" EXT. GRADE  
PLYWOOD

INSULATION  
VAPOR BARRIER  
2" x 4" FRAME  
3/8" EXT. GRADE  
PLYWOOD BOTH  
SIDES

3 5/8" INSULATION

3/4" EXT. GRADE  
PLYWOOD

6'-9 5/8"  
RGH. OPNG.

SECTION A-A

SECTION B-B

2" x 8" SILL



REMOVABLE PANEL & DOOR DETAILS

CONDENSER DOOR DETAILS

COOPERATIVE EXTENSION WORK IN  
AGRICULTURE AND HOME ECONOMICS

AND  
UNITED STATES DEPARTMENT OF AGRICULTURE COOPERATING

MILKHOUSE

MINN. '69 EX 6063 SHEET 3 OF 3