

NOTE: GAS & WATER LINES TO BE PLACED A MINIMUM OF 2'-0" UNDER GROUND AND BELOW FROST LINE

PLAN VIEW
SCALE: 0 2 4 6 8 FT.

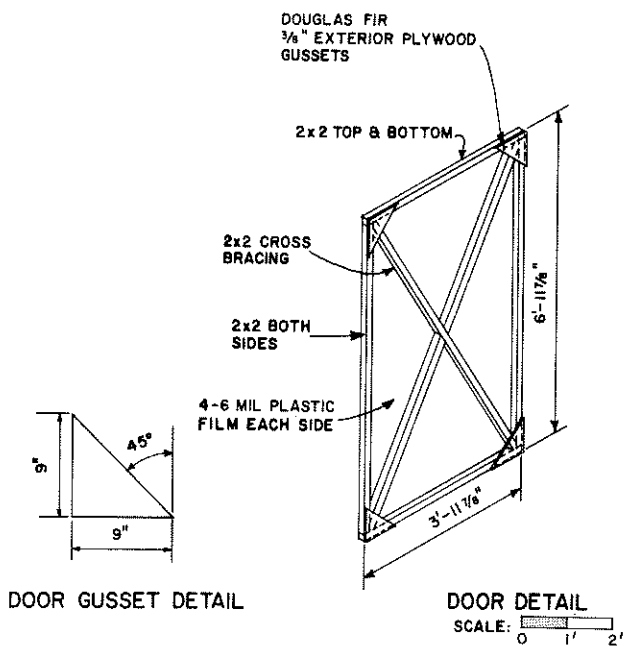

DOOR GUSSET DETAIL

DOOR DETAIL
SCALE: 0 1' 2'

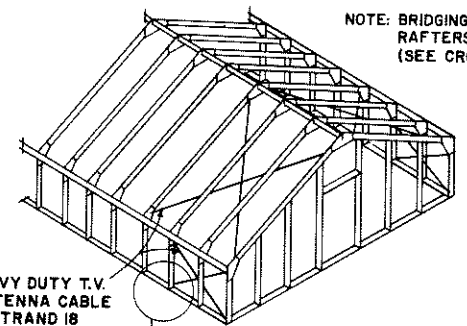

NOTE: BRIDGING BETWEEN RAFTERS NOT SHOWN. (SEE CROSS SECTION)

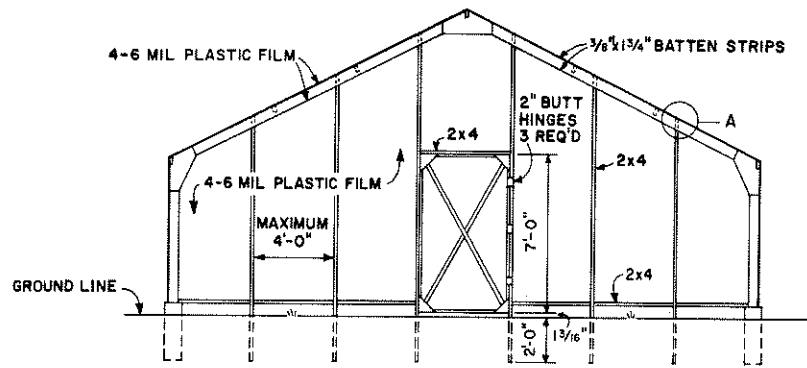

NOTE: ALL LUMBER IN CONTACT WITH THE GROUND TO BE DIPPED 24 HOURS IN PENTACHLOROPHENOL. EXTEND FOOTINGS BELOW FROST LINE.

VIEW A
SCALE: 0 2 4 6 FT.

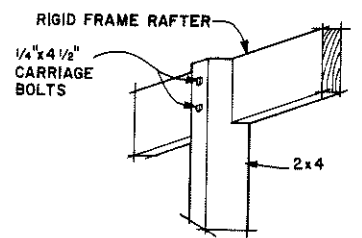

DETAIL "A"
SCALE: 0 1 FT.

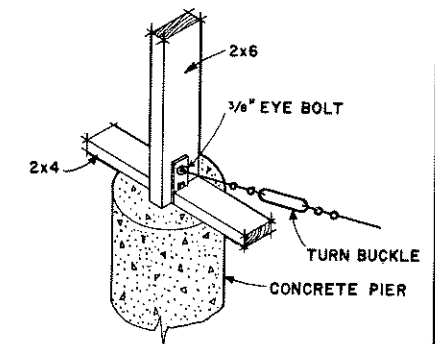

DETAIL "B"

NOTE: ADAPT TO LOCAL CONDITIONS AND CONFORM WITH LEGAL REGULATIONS

BASED ON UNIV. OF KY. PLANS NO. 11.771-2, 11.811-1, 11.811-4 AND 11.811-5

COOPERATIVE EXTENSION WORK IN AGRICULTURE AND HOME ECONOMICS
DEPARTMENT OF AGRICULTURAL ENGINEERING
UNIVERSITY OF MARYLAND
AND
UNITED STATES DEPARTMENT OF AGRICULTURE COOPERATING

PLASTIC COVERED GREENHOUSE

KY.	'70	6094	SHEET 1 OF 4
-----	-----	-------------	--------------

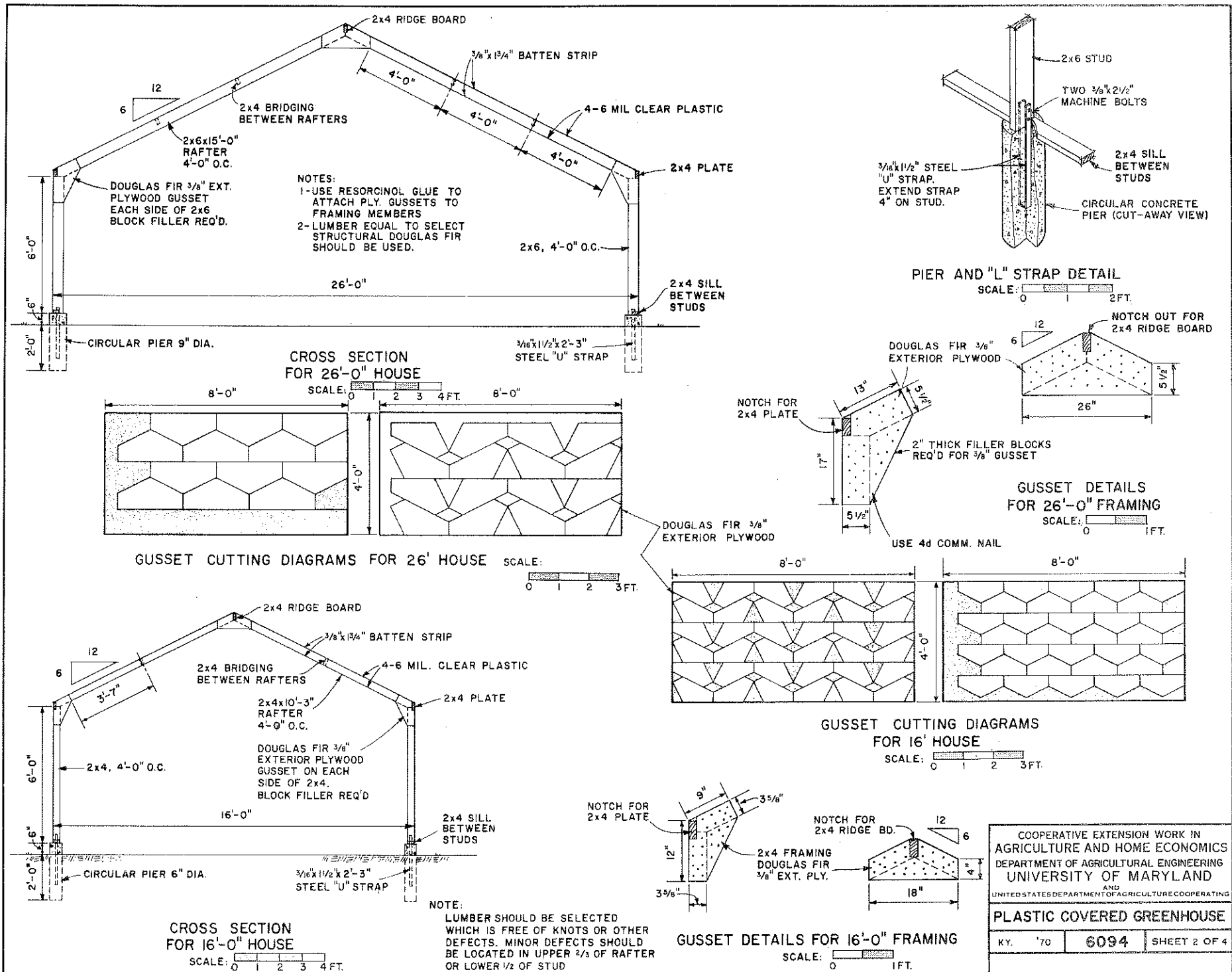

- ① FAN CAPABLE OF DELIVERING 1 C.F.M. AT 1/8" H₂O FOR EACH CU. FT. OF VOLUME IN HOUSE.
- ② FORCED HOT AIR FURNACE HEATING CAPACITY BASED ON SIZE OF GREEN HOUSE.
- ③ DAY-NIGHT FURNACE THERMOSTAT.
- ④ MINNEAPOLIS HONEYWELL MODULATING THERMOSTAT MODEL NO T-921-A RANGE 56°-84°F, DIFFERENTIAL 3°F. (OR EQUAL)
- ⑤ POWERED DAMPERS CONTROLLED BY NO.4, 150 FT. AREA PER 1000 CFM. OF AIR MOVED BY FAN.
- ⑥ DAMPER MOTOR TO POWER NO.5 MINNEAPOLIS HONEYWELL INTEGRAL SPRING RETURN DAMPER MOTOR MODEL NO M 905 E OR EQUAL TWO PUSH RODS 24" FOUR BALL JOINTS, TWO CRANK ARMS.
- ⑦ ANTI-BACK DRAFT GRAVITY DAMPER 150 FT. OF AREA PER 1000 CFM. OF AIR MOVED BY FAN. AIR CONDITIONING PRODUCTS COMPANY BACK DRAFT DAMPER MODEL 702 BLACK FRAMES.
- ⑧ METAL ASBESTOS VENT PIPE FOR FURNACE

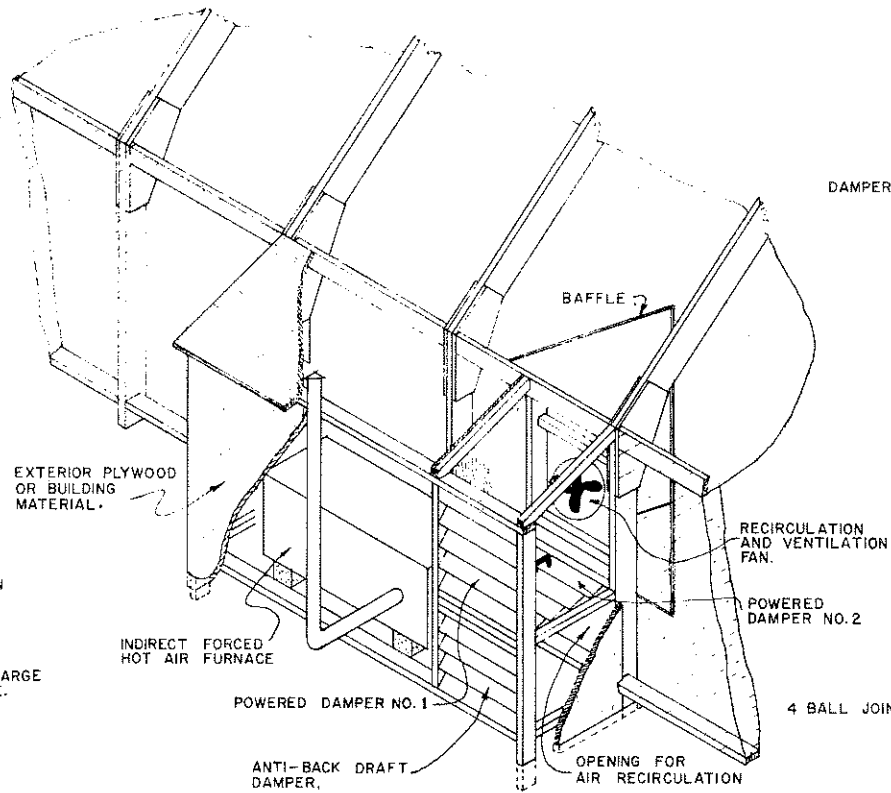

ISOMETRIC VIEW.

NOTE: LUMBER EQUAL TO SELECT STRUCTURAL DOUGLAS FIR SHOULD BE USED.

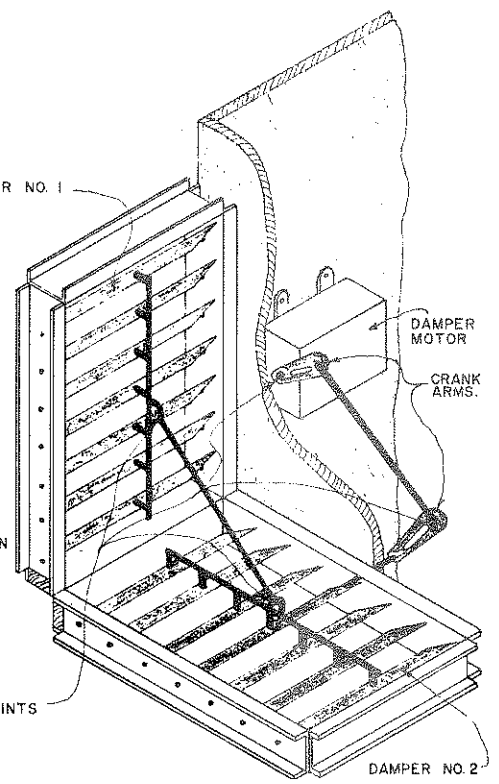

ISOMETRIC VIEW (DAMPER MOTOR AND DAMPERS)

- NOTE: 1- POWERED DAMPER NO. 2 OPEN WHEN DAMPER NO. 1 IS CLOSED AND NO. 2 CLOSED WHEN NO. 1 IS OPEN.
- 2- DAMPERS SHOULD HAVE 150 FT. OF AREA PER 1000 CFM. OF AIR MOVED BY FAN.
- 3- FAN SHOULD MOVE 1 C.F.M. OF AIR AGAINST 1/8" STATIC PRESSURE FOR EVERY CU. FT. OF VOLUME IN HOUSE.

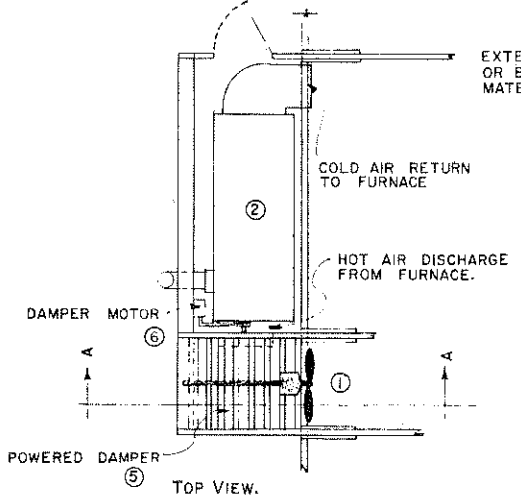

TOP VIEW.

NOTE: "A" INCREASE HEIGHT AS NECESSARY TO PERMIT FURNACE INSTALLATION.

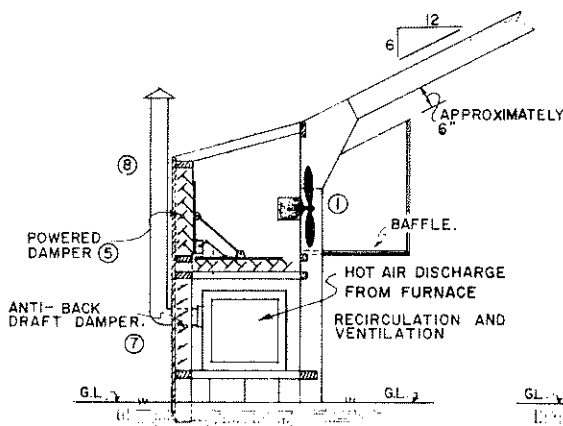

SECTION "A-A" VIEW.

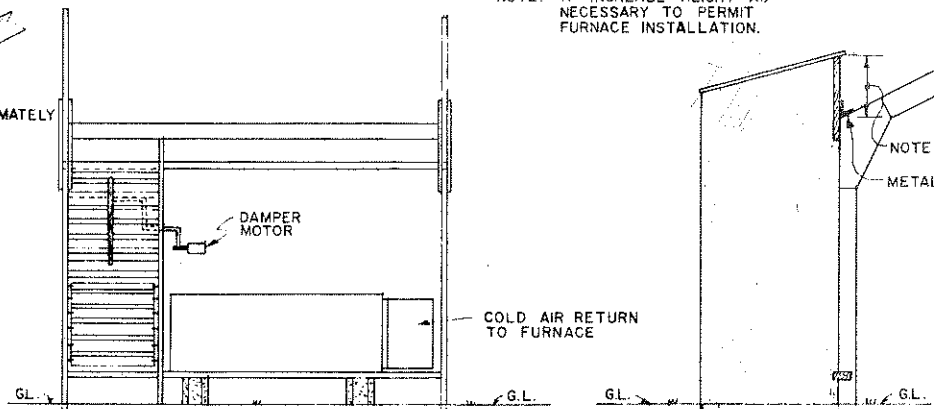

VIEW FROM INSIDE HOUSE.

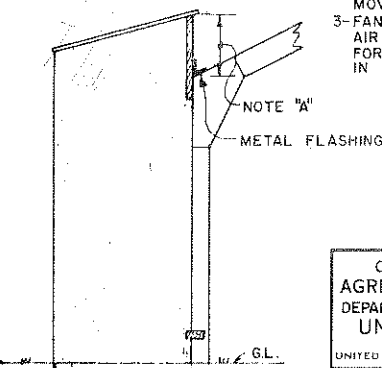

END VIEW. (OPTIONAL FRAMING)

COOPERATIVE EXTENSION WORK IN AGRICULTURE AND HOME ECONOMICS
DEPARTMENT OF AGRICULTURAL ENGINEERING
UNIVERSITY OF MARYLAND
AND
UNITED STATES DEPARTMENT OF AGRICULTURE COOPERATING

PLASTIC COVERED GREENHOUSE

KY. '70	6094	SHEET 3 OF 4
---------	------	--------------

