

HERD SIZES AND BUILDING DIMENSIONS				
COMPLETE SYSTEM	NUMBER OF COWS		MAIN BARN	HOLDING AREA (16ft <sup>2</sup> PER COW)
	RIGHT OR LEFT HALF*	EACH SUB-HERD		
160	80	40	84' x 196'	640ft <sup>2</sup> (20' x 32')
200	100	50	84' x 236'	800ft <sup>2</sup> (20' x 40')
240	120	60	84' x 276'	960ft <sup>2</sup> (20' x 48')
280	140	70	84' x 316'	1120ft <sup>2</sup> (20' x 56')
320	160	80	84' x 356'	1280ft <sup>2</sup> (20' x 64')

\* BUILD EITHER THE RIGHT OR LEFT HALF OF THE FREE STALL BARN AND DIVIDE THE HERD INTO TWO GROUPS.

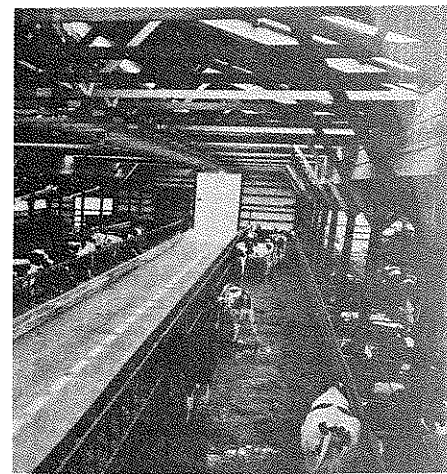

FLOOR PLAN

COOPERATIVE EXTENSION WORK IN  
 AGRICULTURE AND HOME ECONOMICS  
 DEPARTMENT OF AGRICULTURAL ENGINEERING  
 UNIVERSITY OF MARYLAND  
 AND  
 UNITED STATES DEPARTMENT OF AGRICULTURE COOPERATING

**FREE STALL BARN  
 DRIVE-THRU TYPE**

PA.	'71	6111	SHEET 1 OF 3
-----	-----	------	--------------

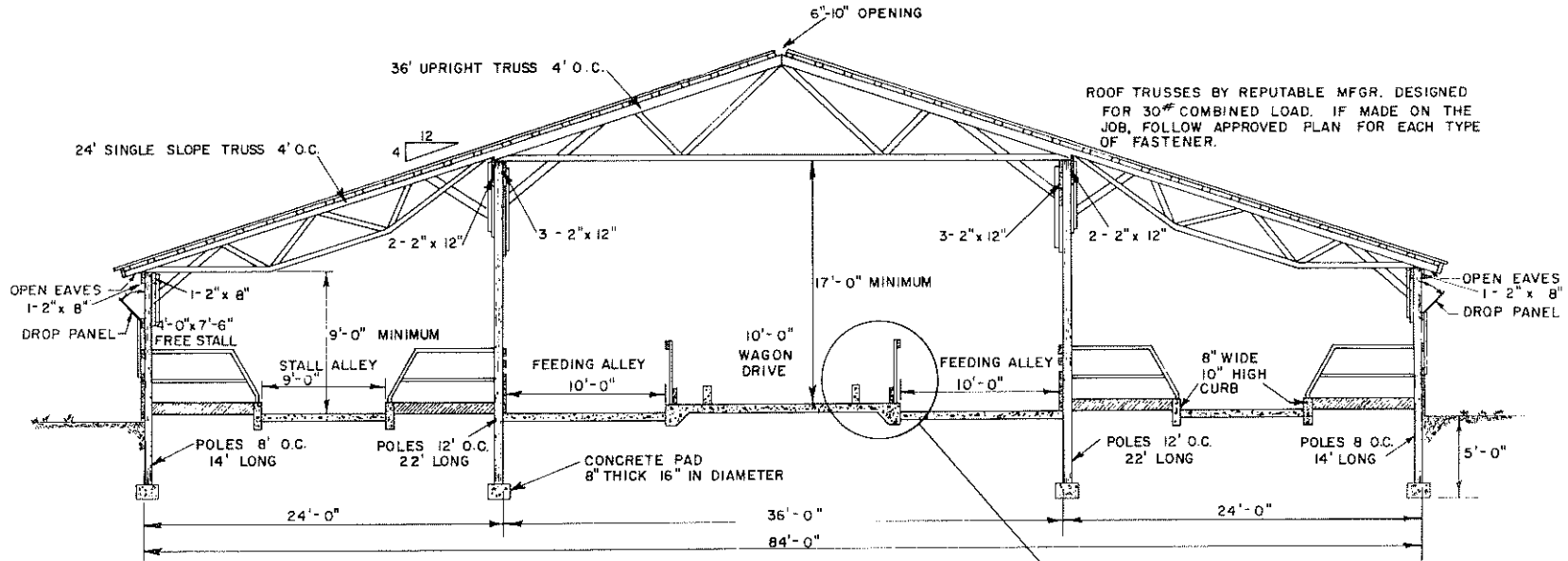

**CROSS SECTION**

MANY OTHER TYPES OF BUILDINGS CAN BE USED - METAL FRAME, LAMINATED RAFTERS, ETC.

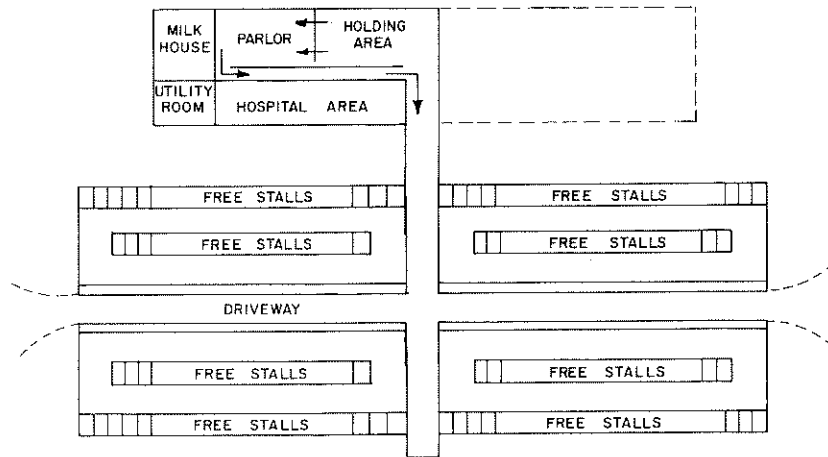

ALTERNATE LOCATION FOR THE MILKING CENTER, HOLDING AREA AND HOSPITAL AREA.

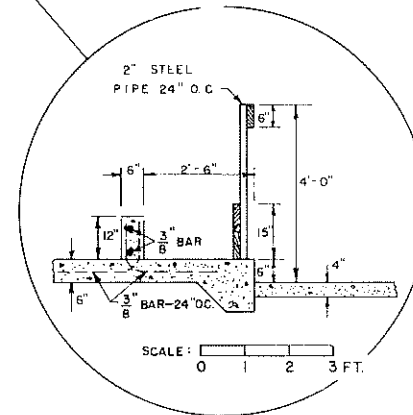

MANGER DETAIL

COOPERATIVE EXTENSION WORK IN  
 AGRICULTURE AND HOME ECONOMICS  
 DEPARTMENT OF AGRICULTURAL ENGINEERING  
 UNIVERSITY OF MARYLAND  
AND  
 UNITED STATES DEPARTMENT OF AGRICULTURE COOPERATING

**FREE STALL BARN  
 DRIVE-THRU TYPE**

**SIDE WALL DETAIL**

POLES MUST BE PRESSURE TREATED FOR 50 YEAR LIFE. UNTREATED OR COLD TREATED POLES WILL HAVE A SHORT LIFE. POLES MAY BE ROUND (6" TOPS) OR SQUARE (6"x6").

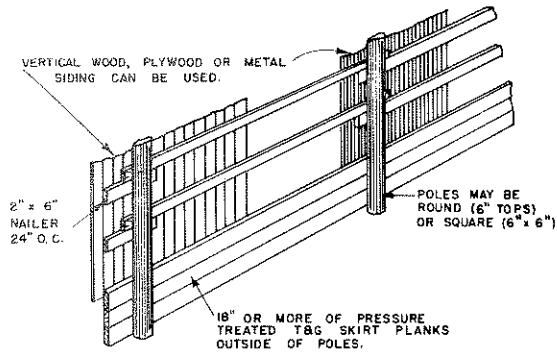

**INTERIOR POLE BRACING AND RAFTER DETAIL**

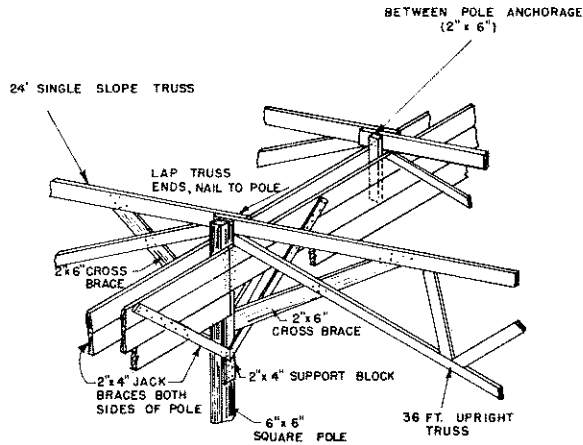

**SIDEWALL POLE BRACING AND NAILING DETAIL**

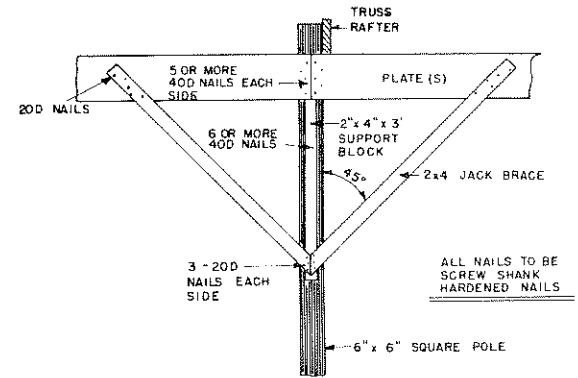

**ROOFING DETAIL WITH PURLINS AND METAL**

**ROOFING**

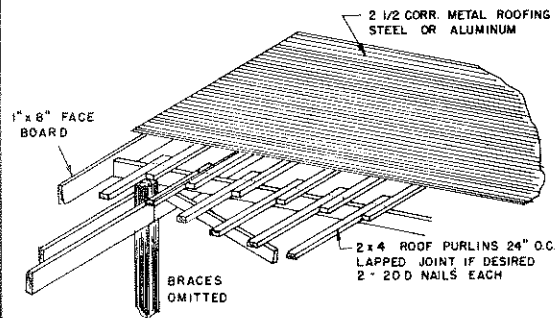

**OPEN RIDGE VENT DETAIL**

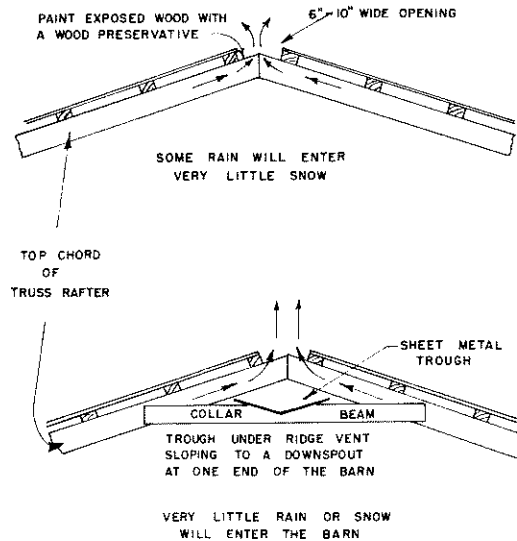

**PANEL WINDOW DETAIL**

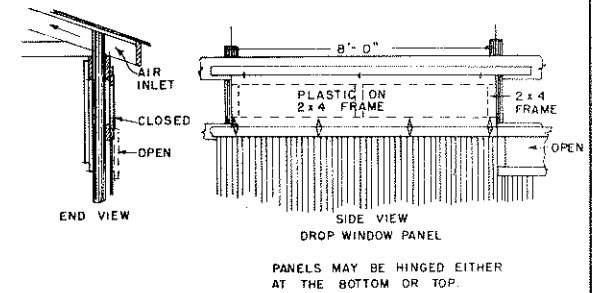

COOPERATIVE EXTENSION WORK IN AGRICULTURE AND HOME ECONOMICS  
DEPARTMENT OF AGRICULTURAL ENGINEERING  
UNIVERSITY OF MARYLAND  
AND  
UNITED STATES DEPARTMENT OF AGRICULTURE COOPERATING

**FREE STALL BARN  
DRIVE-THRU TYPE**

PA. '71 6111 SHEET 3 OF 3