

SECTION A-A

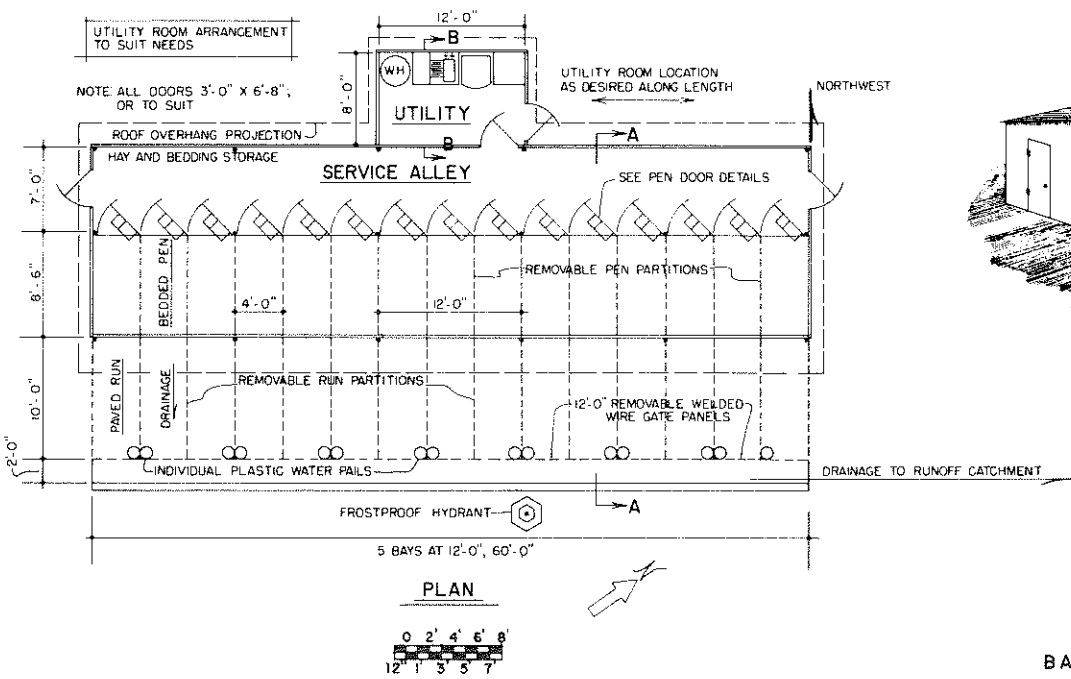

**CONSTRUCTION NOTES**

1. WIRE RUN PARTITIONS ARE 9'-8" LONG WHERE CONNECTED TO FRONT POLES (6 REQUIRED IN 15-PEN UNIT).
2. USE FRAMING ANCHORS, PLUMBERS STRAP, OR OTHER MEANS TO SECURE RAFTERS AGAINST WIND UPLIFT.
3. UTILITY ROOM SHOULD BE INSULATED AND HEATED; TYPE OF INSULATION AND LINING MATERIALS ARE LEFT TO BUILDERS DISCRETION.



PLAN

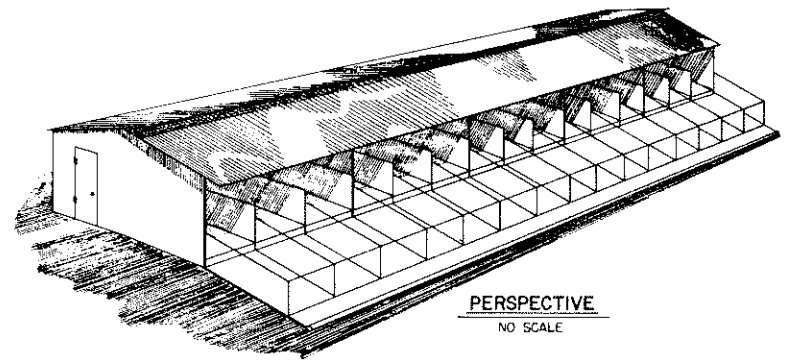
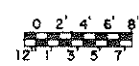

PERSPECTIVE

NO SCALE

**NOTE:**  
CONSULT LOCAL HEALTH AND BUILDING CODE AUTHORITIES BEFORE STARTING CONSTRUCTION.

COOPERATIVE EXTENSION WORK IN AGRICULTURE AND HOME ECONOMICS		
AND UNITED STATES DEPARTMENT OF AGRICULTURE COOPERATING		
COLD CALF HOUSING INDIVIDUAL CONFINEMENT		
VA	'77 6271	SHEET 1 OF 2

BASED ON: VPI & SU  
PLAN NO. B-7.61

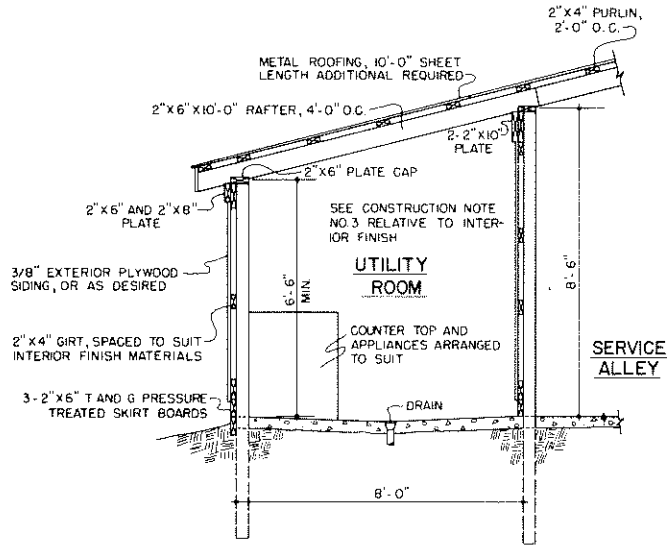

SECTION B-B

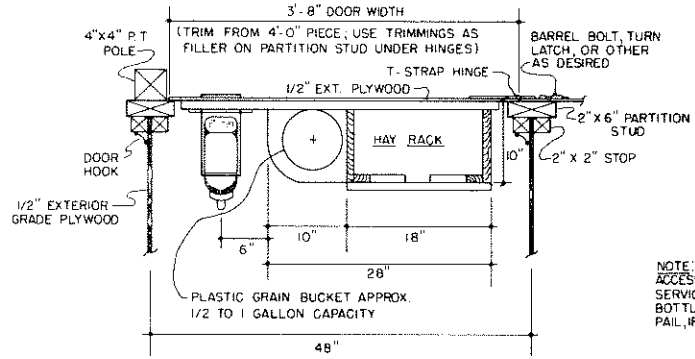
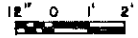

TOP VIEW OF PEN DOOR

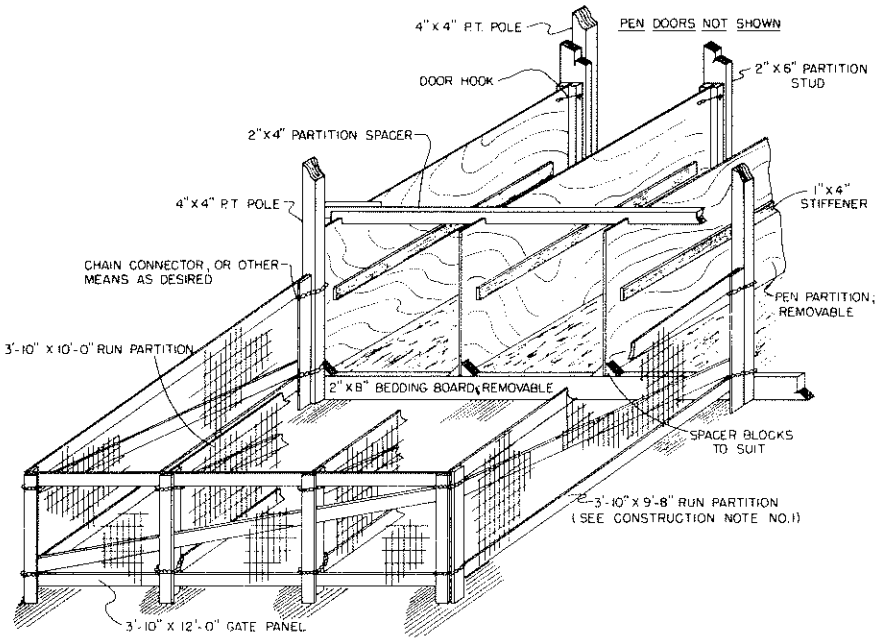
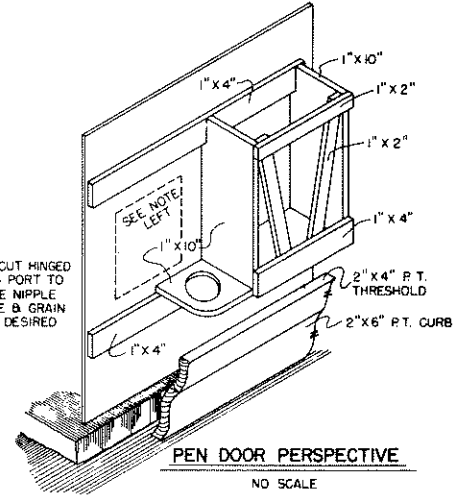
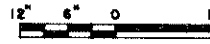

PARTITION PERSPECTIVE

NO SCALE

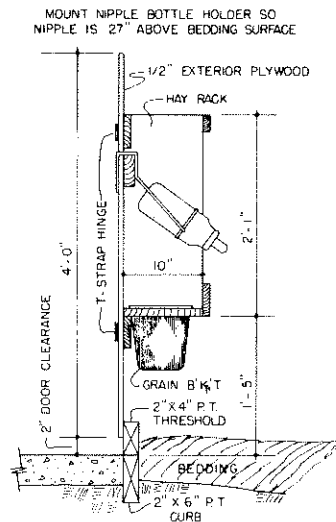

PEN DOOR SECTION

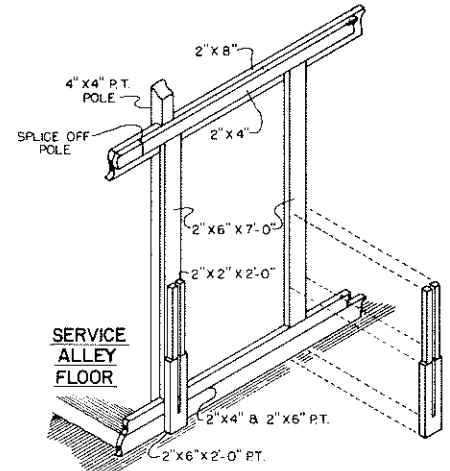

FRAMING PERSPECTIVE

NO SCALE

COOPERATIVE EXTENSION WORK IN AGRICULTURE AND HOME ECONOMICS

AND UNITED STATES DEPARTMENT OF AGRICULTURE COOPERATING

COLD CALF HOUSING INDIVIDUAL CONFINEMENT

VA '77 6271 SHEET 2 OF 2