

GATE DETAIL "A"

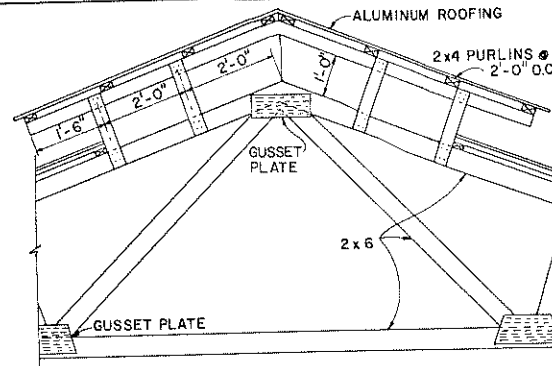

SECTION "E-E"

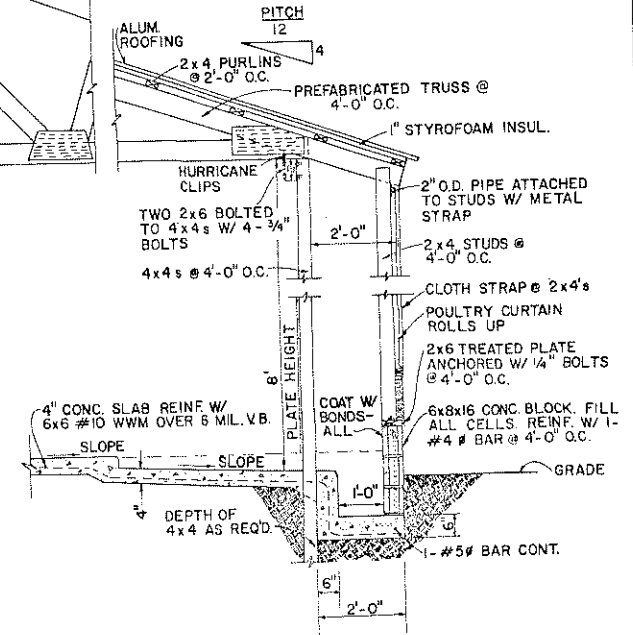
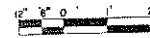

NOTE: ALL 4x4s SHOULD BE PRESSURE TREATED WITH PRESERVATIVE.

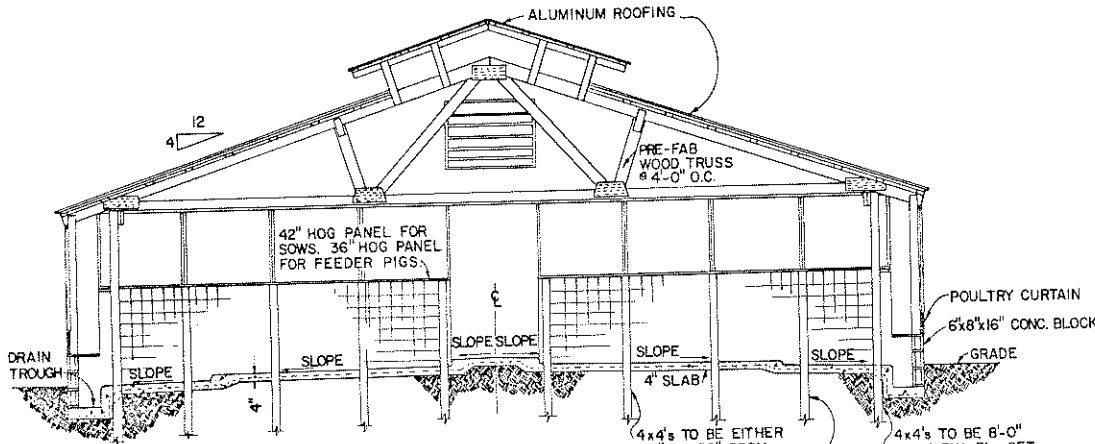

SECTION "C-C"

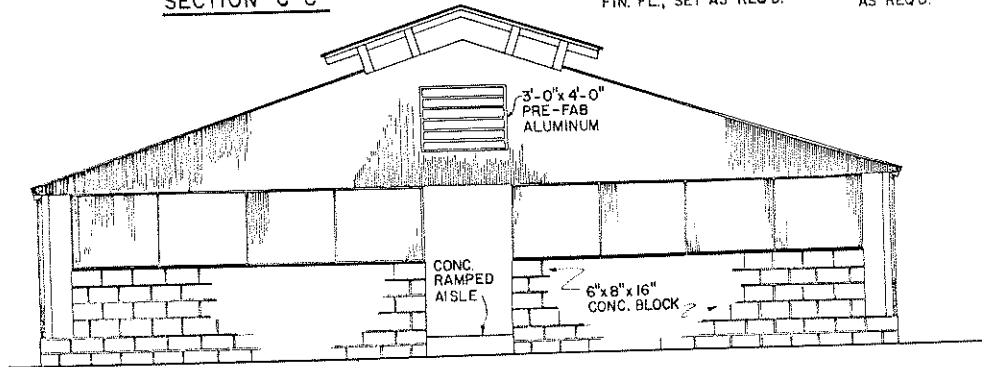

ELEVATION

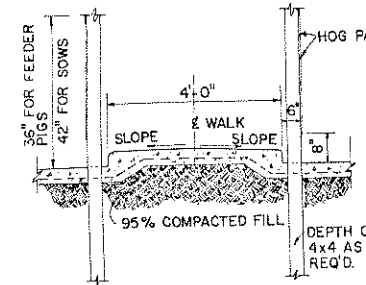

SECTION "D-D"

1/2" = 1'-0"



SCALE: UNLESS OTHERWISE NOTED

COOPERATIVE EXTENSION WORK IN AGRICULTURE AND HOME ECONOMICS		
AND UNITED STATES DEPARTMENT OF AGRICULTURE COOPERATING		
GESTATION OR FINISHING HOG BUILDING		
FLA. '78	6306	SHEET 2 OF 2