

SECTION "B-B"

NOTE.
 ALL WOOD SHOULD BE PRESSURE TREATED WITH PRESERVATIVE. POSTS SHOWN ARE 6 x 6 SQ., IF ROUND POSTS ARE TO BE USED, USE 8" DIA. POSTS. ALL POSTS SHOULD BE SET WITH CONCRETE IN 16" MIN. DIA. HOLE.

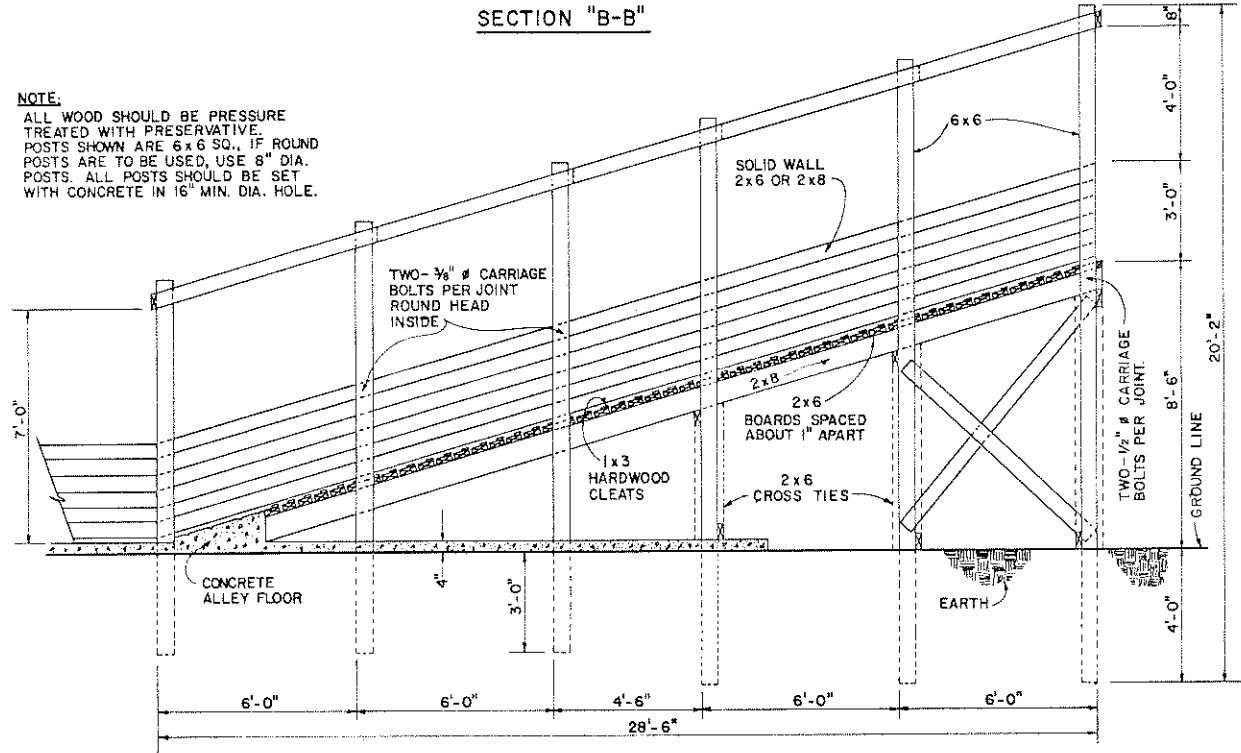

SECTION "A-A"

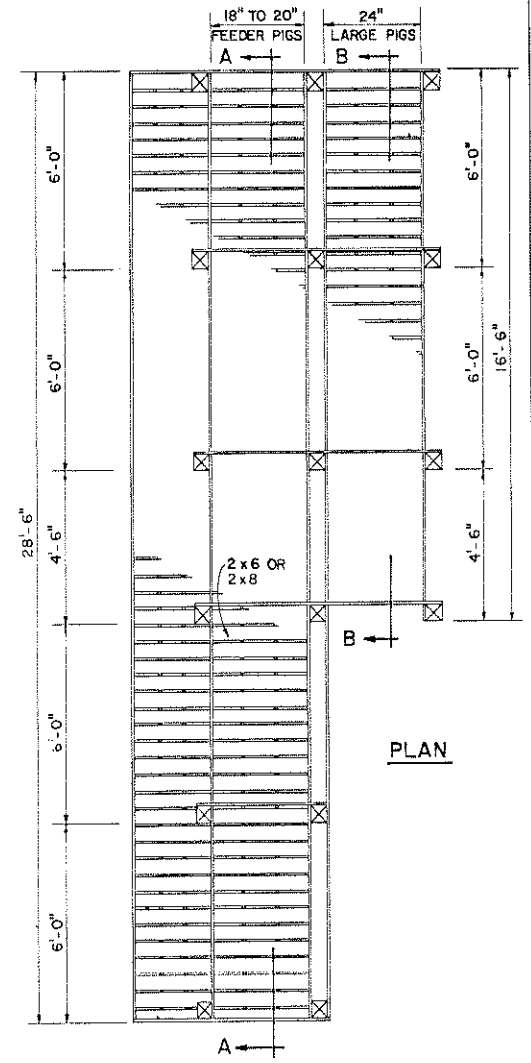

PLAN



COOPERATIVE EXTENSION WORK IN AGRICULTURE AND HOME ECONOMICS

AND UNITED STATES DEPARTMENT OF AGRICULTURE COOPERATING

HOG LOADING CHUTE

MISS. '78 6309 SHEET 1 OF 1

BASED ON MISSISSIPPI ST. U. PLAN NO. 5960-A