

LAYOUT
SCALE: 1/8" = 1'-0" 12/01/73 JK

TO MANURE DISCHARGE

CROSS-SECTIONS OF ROOFING ALTERNATIVES
NO SCALE

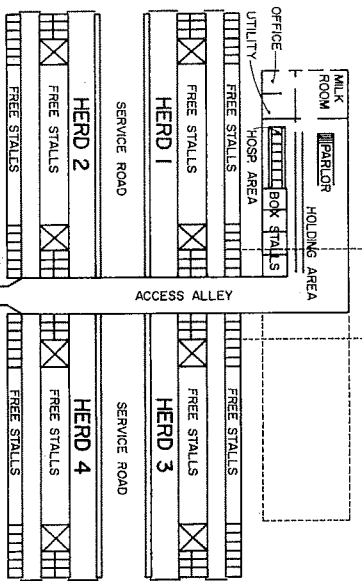
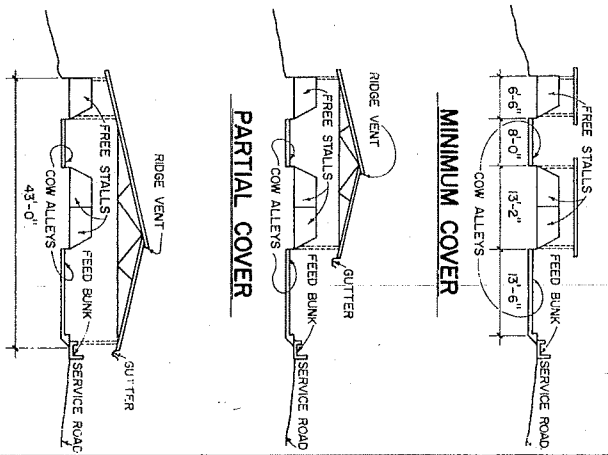

ALTERNATE LOCATIONS FOR MILKING, HOLDING, & HOSPITAL AREAS
NO SCALE

MANURE DISCHARGE TO SPREADER OR STACKING STRUCTURE, OR HOLDING TANK.

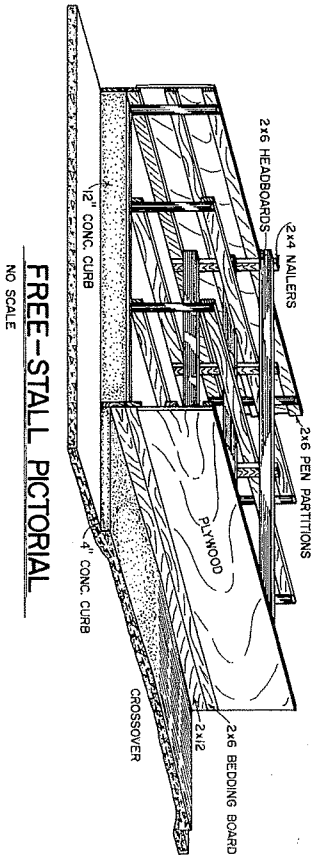

FREE-STALL PICTORIAL
NO SCALE

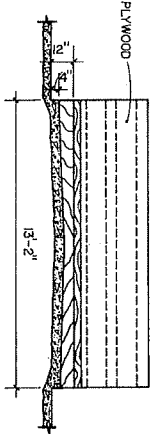

CROSSOVER SECTION
SCALE: 1/2" = 1'-0" 12/01/73 JK

COOPERATIVE EXTENSION WORK IN AGRICULTURE AND HOME ECONOMICS			
STATE OF NORTH DAKOTA			
NORTH DAKOTA STATE UNIVERSITY			
OF AGRICULTURE AND APPLIED SCIENCE			
UNITED STATES DEPARTMENT OF AGRICULTURE COOPERATING			
FREESTALL HOUSING FACILITY--HIGH DENSITY--			
VA.	78	6313	SHEET 1 OF 3

BASED ON: VIRGINIA POLYTECH & STATE UNIVERSITY PLAN NO'S B-750 & 133

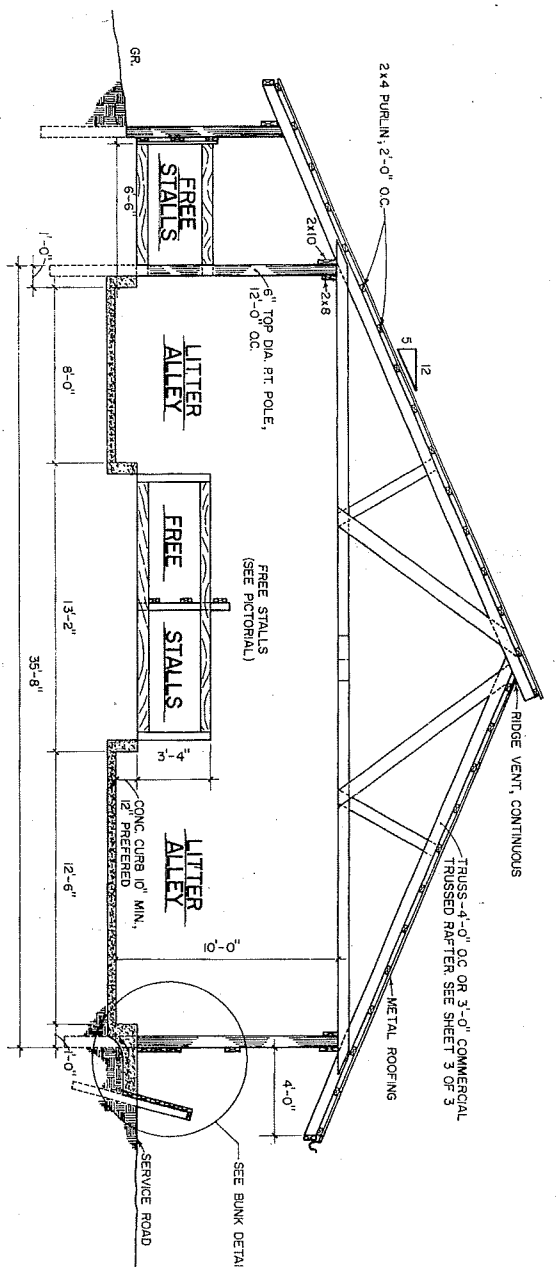

CROSS-SECTION
SCALE: $\frac{1}{4}$ "=1'-0"

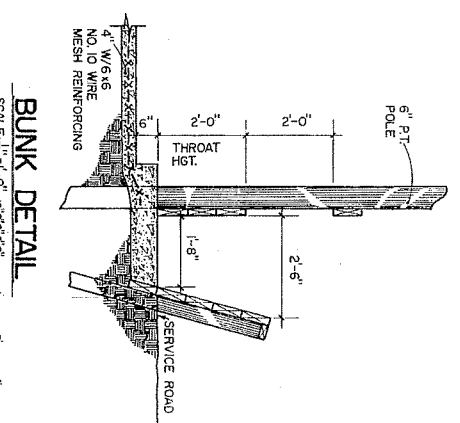

BUNK DETAIL
SCALE: $\frac{1}{2}$ "=1'-0"

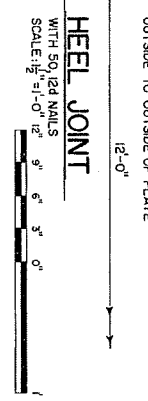
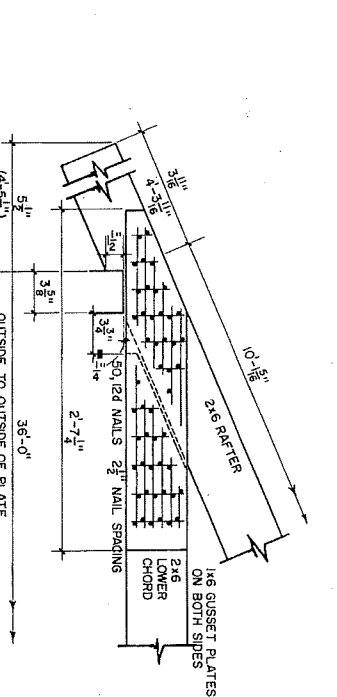
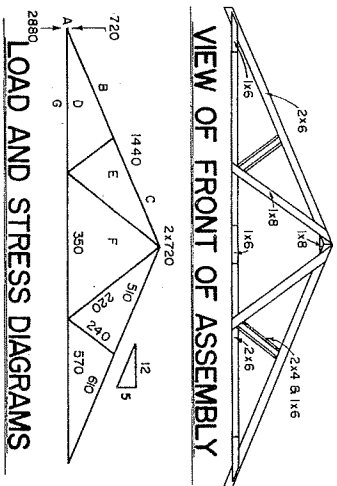

HEEL JOINT
SCALE: $\frac{1}{2}$ "=1'-0"

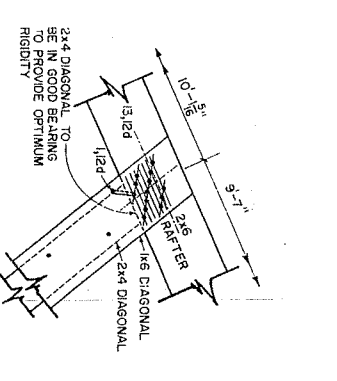

RAFTER-DIAGONAL JOINT
SCALE: $\frac{1}{2}$ "=1'-0"

DEAD LOAD & LIVE LOAD ON ROOF: 40 LB./SQ. FT.
TRUSS RAFTERS SPACED 4'-0" O.C.
LUMBER NOT SOUTHERN PINE OR DOUGLAS FIR
C=1350 PSI COMPRESSION PARALLEL TO GRAIN
E=1,750,000 PSI MODULUS OF ELASTICITY
CAMBER $\frac{3}{8}$ " AT CENTER SPALICE

- NOTES:**
- 1) USE METALLICALLY TREATED SCREWDRIVE OR GALVANNEAL NAILS
 - 2) USE HARDENED NAILS IN DRY SOUTHERN PINE. THOSE SHOWN AS (O).
 - 3) DRIVE ALL NAILS FROM FRONT EXCEPT THOSE SHOWN AS (O).
 - 4) USE TEMPLATES FOR LOCATING ALL NAILS FOR MAXIMUM EFFICIENCY AND EFFECTIVENESS.

SCALE: NO SCALE, UNLESS OTHERWISE NOTED

COOPERATIVE EXTENSION WORK IN AGRICULTURE AND HOME ECONOMICS		
STATE OF NORTH DAKOTA		
NORTH DAKOTA STATE UNIVERSITY		
OF AGRICULTURE AND APPLIED SCIENCE		
UNITED STATES DEPARTMENT OF AGRICULTURE COOPERATING		
FREESTALL HOUSING		
FACILITY-HIGH DENSITY-		
VA.	78	6313
		SHEET 2 OF 3

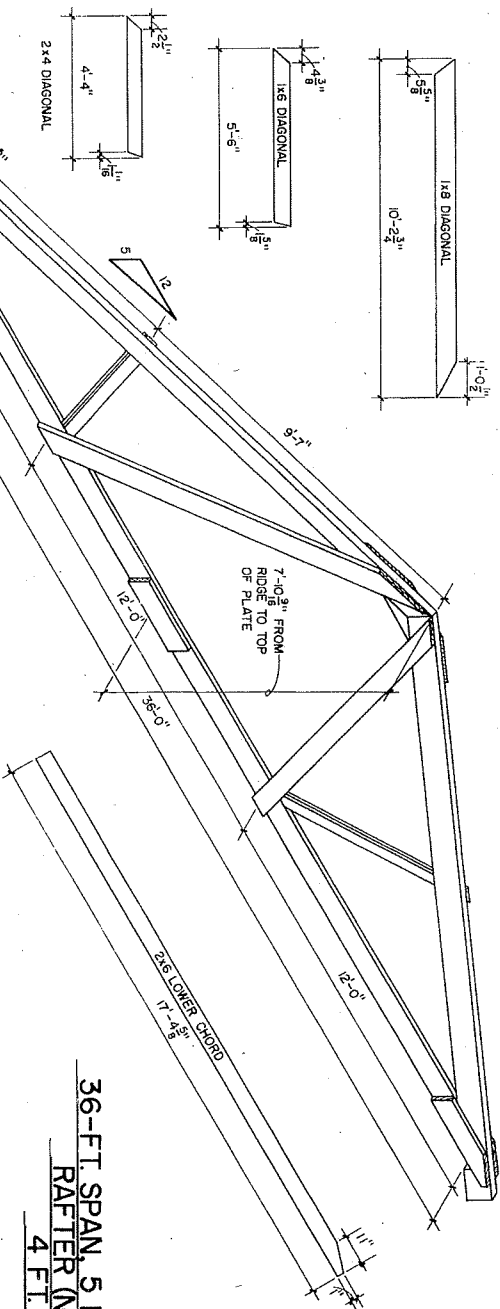
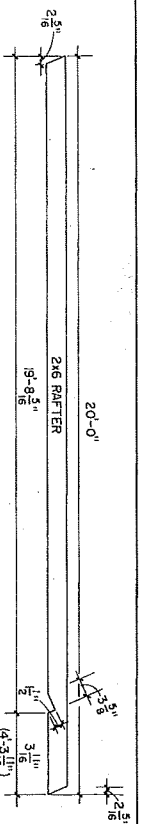

FRONT VIEW OF ASSEMBLY
NO SCALE

**36-FT. SPAN, 5 IN 12 PITCH, NAILED TRUSSED
RAFTER (NO CEILING) SPACED
4 FT. ON CENTER**

BILL OF MATERIALS	
RAFTERS	2 PCS. 2x6x20'-0" (24'-0")
LOWER CHORD	2 PCS. 2x6x17'-4 1/8"
DIAGONALS	2 PCS. 2x4x4'-4"
	2 PCS. 1x6x5'-6"
SPLICERS	2 PCS. 1x8x10'-2 3/4"
GUSSETS	4 PCS. 1x6x2'-1 1/2"
	1 PCS. 1x8x3'-0"
NAILS (SCREWTITE)	230-270 PCS. 12d
OR	
NAILS (SCREWTITE)	230-270 PCS. 12d
HARDENED	3 3/4" x 0.135" (37 LBS.)
	3 3/4" x 0.148" (44 LBS.)

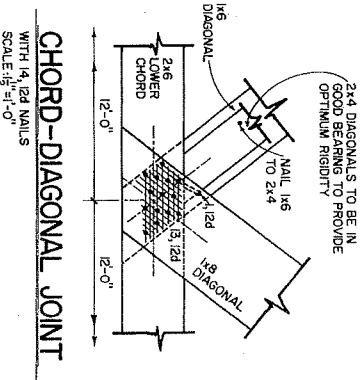

CHORD-DIAGONAL JOINT
WITH 14, 12d NAILS
SCALE: 1/2" = 1'-0"

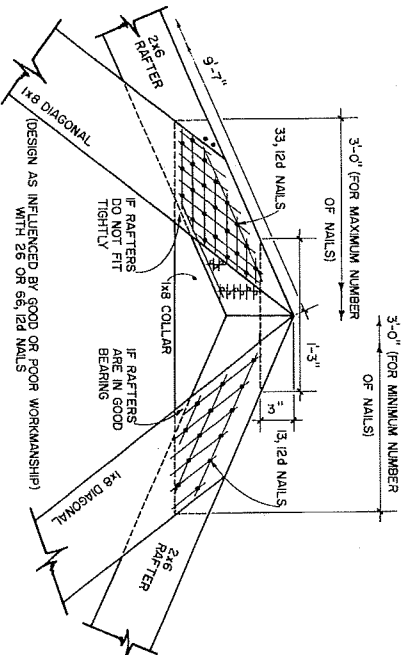

RIDGE JOINT
SCALE: 1/2" = 1'-0"

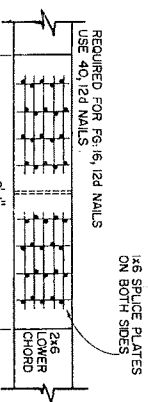

CENTER-SPLICE JOINT
WITH 40, 12d NAILS
SCALE: 1/2" = 1'-0"

COOPERATIVE EXTENSION WORK IN AGRICULTURE AND HOME ECONOMICS			
NORTH DAKOTA STATE UNIVERSITY STATE OF NORTH DAKOTA DEPARTMENT OF AGRICULTURE AND APPLIED SCIENCE			
UNITED STATES DEPARTMENT OF AGRICULTURE COOPERATING			
FREESTALL HOUSING FACILITY-HIGH DENSITY-			
VA.	78	6313	SHEET 3 OF 3