

NORTH ELEVATION

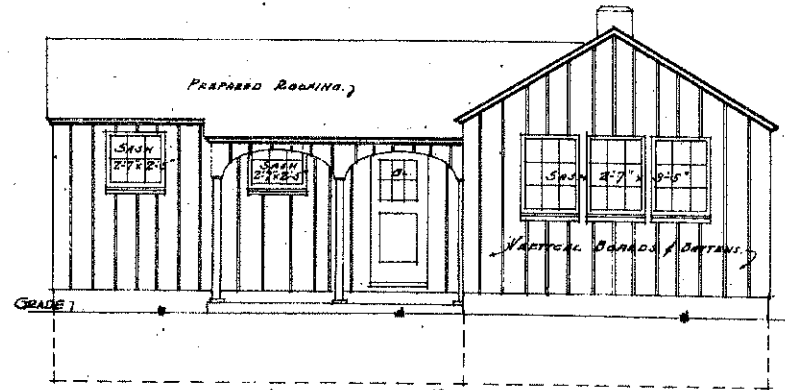

SOUTH ELEVATION

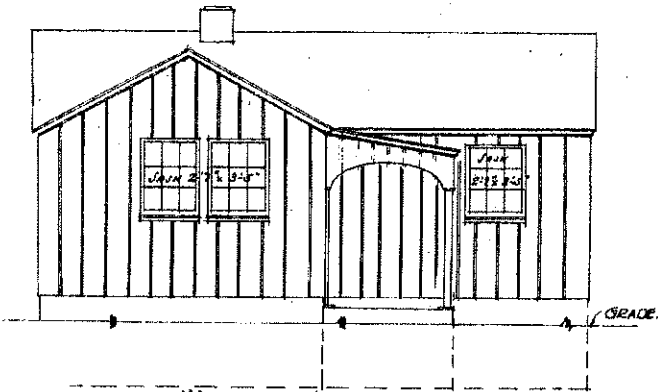

WEST ELEVATION

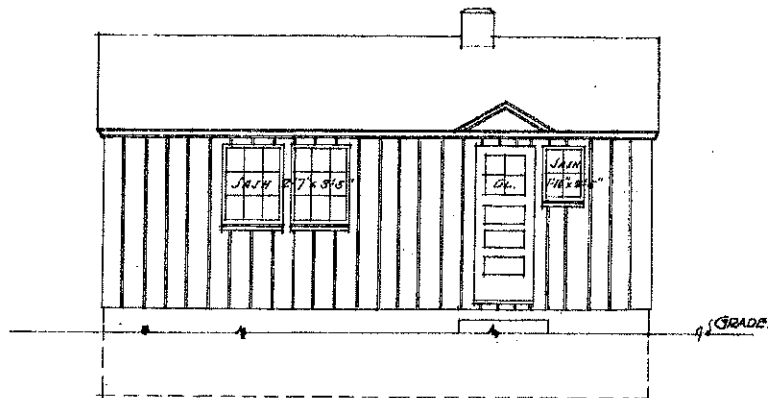

EAST ELEVATION

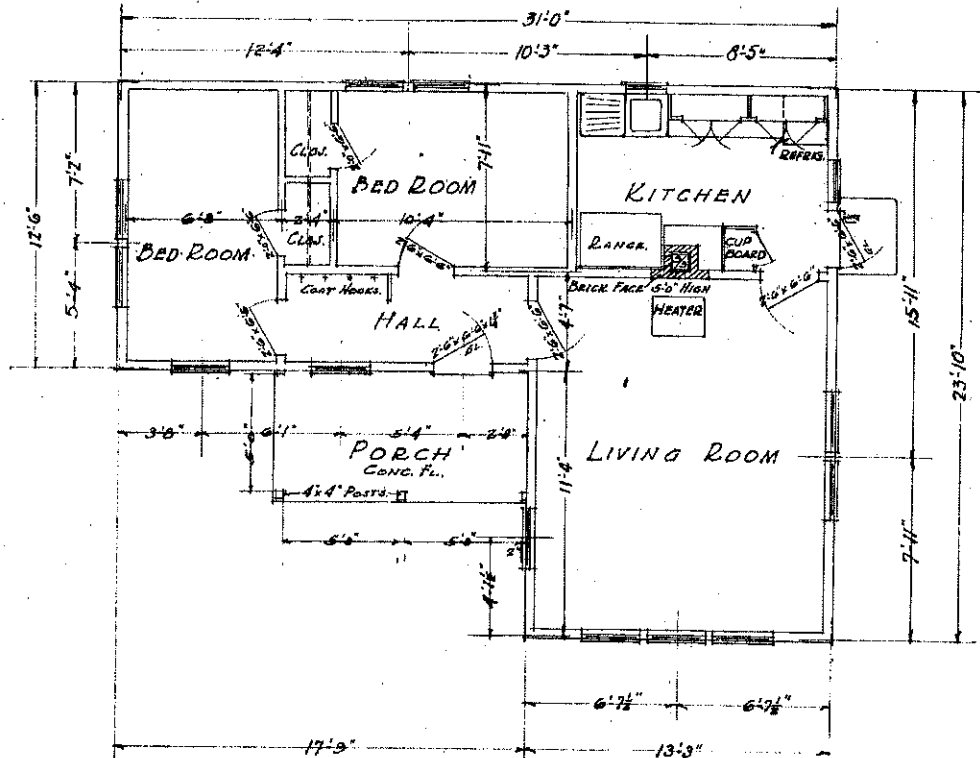

FLOOR PLAN  
SCALE  $\frac{1}{4}$ " = 1 FT.

PLAN PREPARED UNDER THE RURAL HOUSING PROJECT - BUREAUS OF HOME ECONOMICS AND AGRICULTURAL ENGINEERING - U.S. DEPARTMENT OF AGRICULTURE AND CIVIL WORKS ADMINISTRATION COOPERATING.

COOPERATIVE EXTENSION WORK IN AGRICULTURE AND HOME ECONOMICS  
STATE OF NORTH DAKOTA  
NORTH DAKOTA AGRICULTURAL COLLEGE  
AND  
U.S. DEPT. OF AGRICULTURE COOPERATING.  
EXT. AGR'L. ENGINEER - FARGO, N. DAK.

FARM HOUSE

MASS - '34 EX. 6508 SHEET OF 2

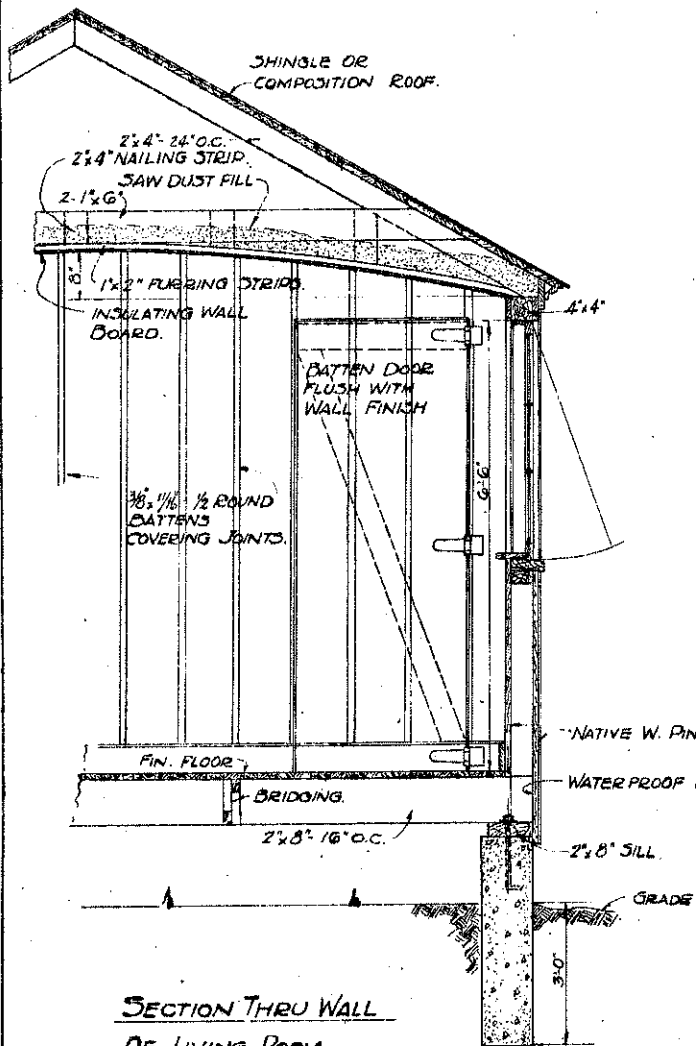

SECTION THRU WALL  
OF LIVING ROOM.  
SCALE  $\frac{3}{4}$ "=1'-0"

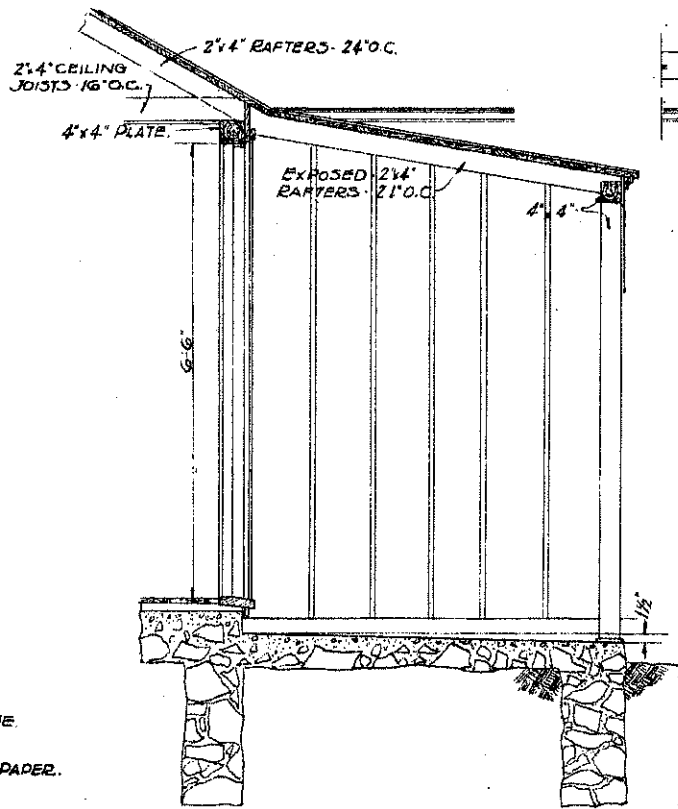

SECTION THRU PORCH

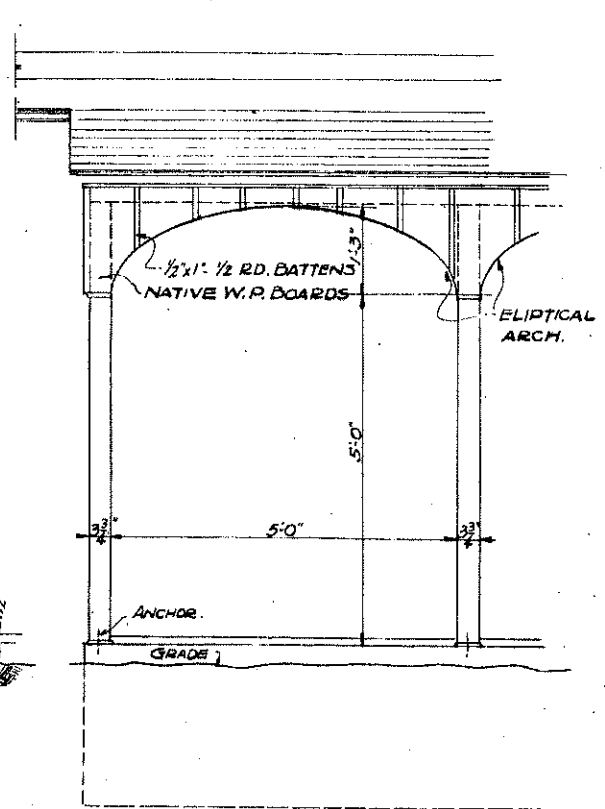

PART ELEVATION OF PORCH.

SCALE  $\frac{3}{4}$ "=1'-0"

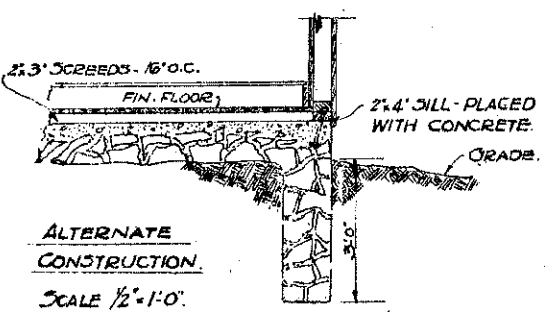

ALTERNATE  
CONSTRUCTION.  
SCALE  $\frac{1}{2}$ "=1'-0"

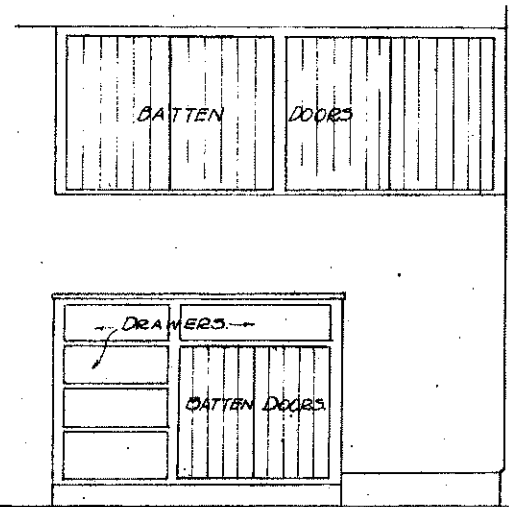

ELEVATION OF KITCHEN CABINETS.  
SCALE  $\frac{3}{4}$ "=1'-0"

PLAN PREPARED UNDER THE RURAL HOUSING PROJECT - BUREAUS OF HOME ECONOMICS AND AGRICULTURAL ENGINEERING - U.S. DEPARTMENT OF AGRICULTURE AND CIVIL WORKS ADMINISTRATION COOPERATING.

COOPERATIVE EXTENSION WORK IN AGRICULTURE AND HOME ECONOMICS STATE OF NORTH DAKOTA NORTH DAKOTA AGRICULTURAL COLLEGE AND U.S. DEPT. OF AGRICULTURE COOPERATING. EXT. AGR'L. ENGINEER- FARGO, N. DAK.