

• FRONT • ELEVATION  
SCALE 1/4" = 1'-0"

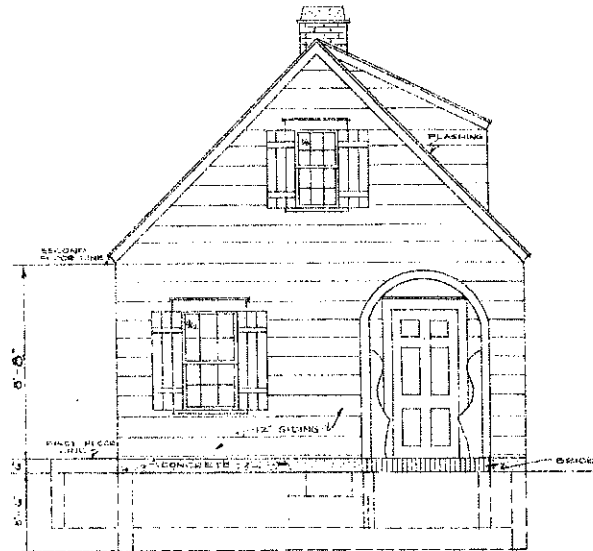

• LEFT • SIDE • ELEVATION •  
SCALE 1/4" = 1'-0"

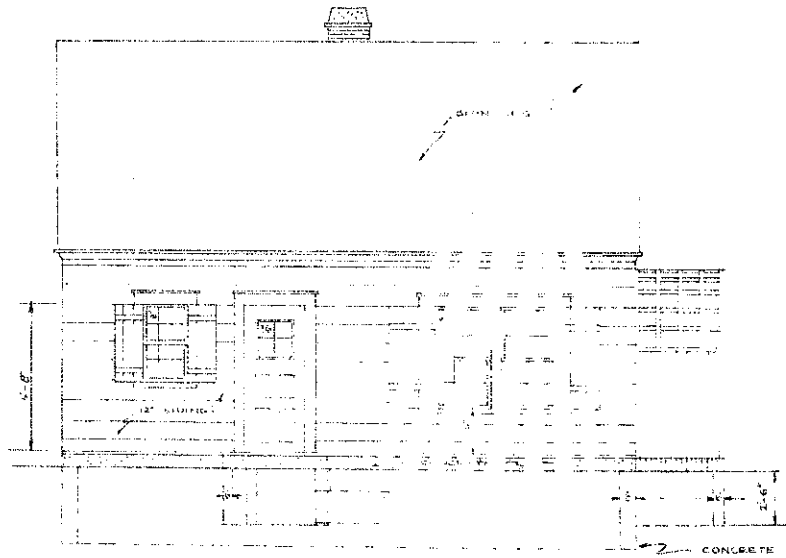

• REAR • ELEVATION •  
SCALE 1/4" = 1'-0"

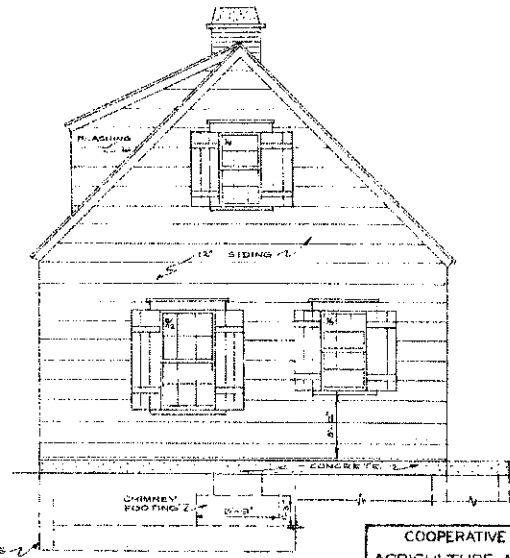

• RIGHT • SIDE • ELEVATION •

PLAN PREPARED UNDER THE RURAL HOUSING PROJECT - BUREAU OF HOME ECONOMICS AND AGRICULTURAL ENGINEERING - U.S. DEPARTMENT OF AGRICULTURE AND CIVIL WORKS ADMINISTRATION COOPERATING.

COOPERATIVE EXTENSION WORK IN AGRICULTURE AND HOME ECONOMICS  
STATE OF NORTH DAKOTA  
NORTH DAKOTA AGRICULTURAL COLLEGE  
AND  
U.S. DEPT. OF AGRICULTURE COOPERATING.  
EXT. AGR'L. ENGINEER - FARGO, N. DAK.

FARM HOUSE  
IOWA - 734 EX 6535 SHEET 1 OF 3

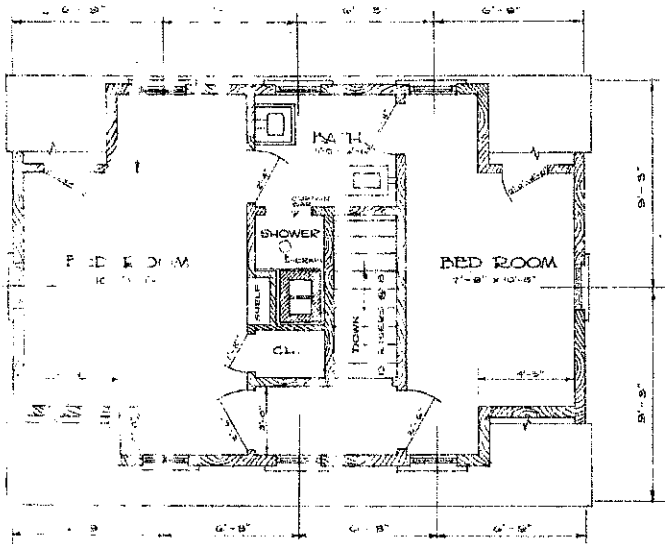

FORMER ADDED & BATH INSTALLED  
 SECOND FLOOR PLAN  
 SCALE 1/4" = 1'-0"

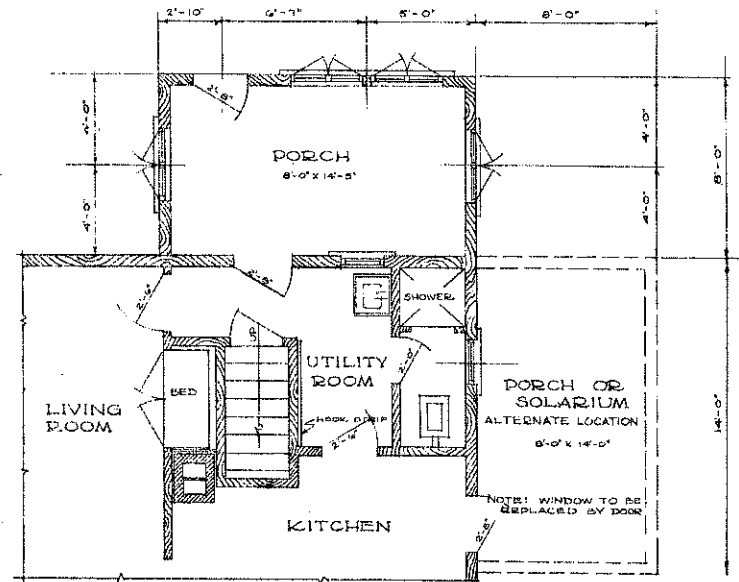

TOILET INSTALLED IN UTILITY ROOM - PORCH ADDED  
 FIRST FLOOR PLAN  
 SCALE 1/4" = 1'-0"

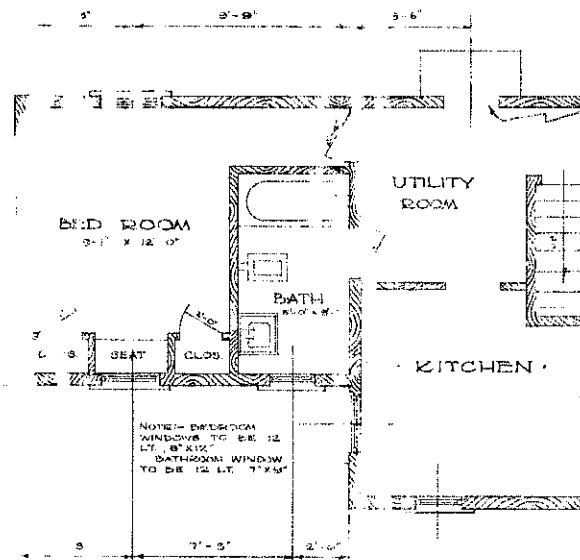

ADDITION OF BEDROOM & BATH  
 FIRST FLOOR PLAN  
 SCALE 1/4" = 1'-0"

PROPOSED ADDITIONS & POSSIBLE ALTERATIONS

NOTE: IF THIS ADDITION IS TO BE ADDED LATER, LOCATE BACK DOOR HERE IN ORIGINAL PLAN.

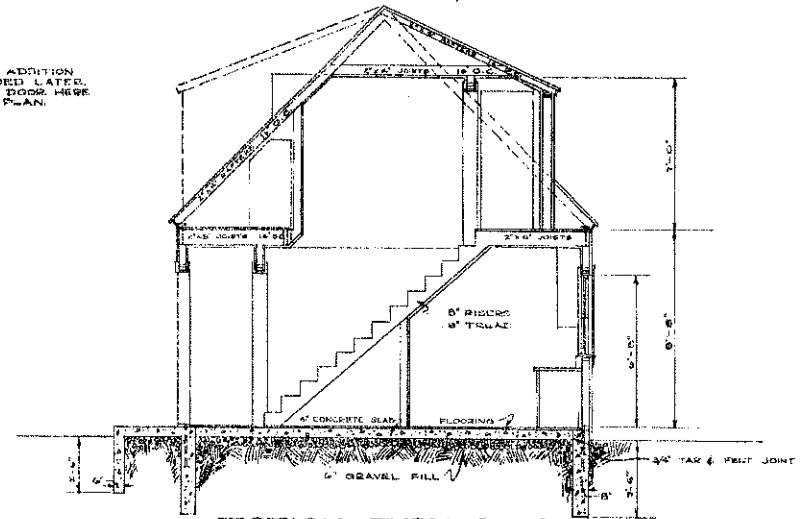

SECTION THRU STAIRS  
 SCALE 1/4" = 1'-0"

PLAN PREPARED UNDER THE RURAL HOUSING PROJECT - BUREAUS OF HOME ECONOMICS AND AGRICULTURAL ENGINEERING - U.S. DEPARTMENT OF AGRICULTURE AND CIVIL WORKS ADMINISTRATION COOPERATING.

COOPERATIVE EXTENSION WORK IN AGRICULTURE AND HOME ECONOMICS  
 STATE OF NORTH DAKOTA  
 NORTH DAKOTA AGRICULTURAL COLLEGE  
 AND  
 U.S. DEPT. OF AGRICULTURE COOPERATING.  
 EXT. AGR'L. ENGINEER - FARGO, N. DAK.

FARM HOUSE

IOWA - 1941 EX 6535 SHEET 2 OF 3

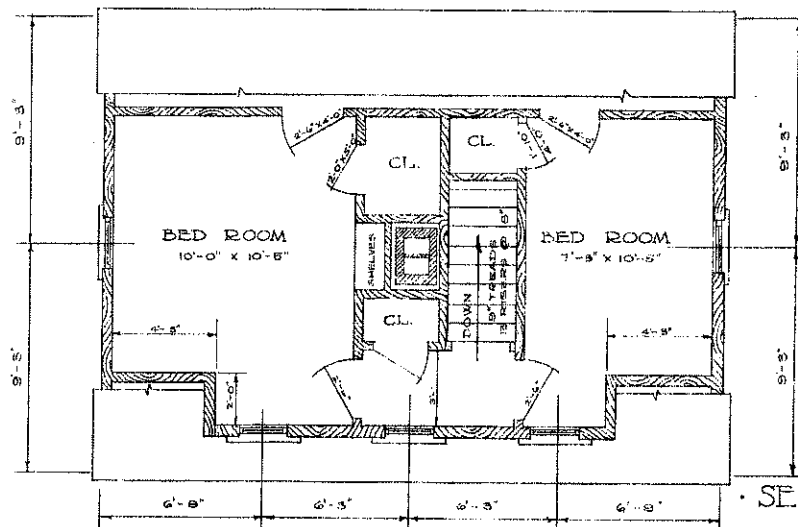

• SECOND FLOOR •  
• PLAN •

SCALE 1/4" = 1'-0"

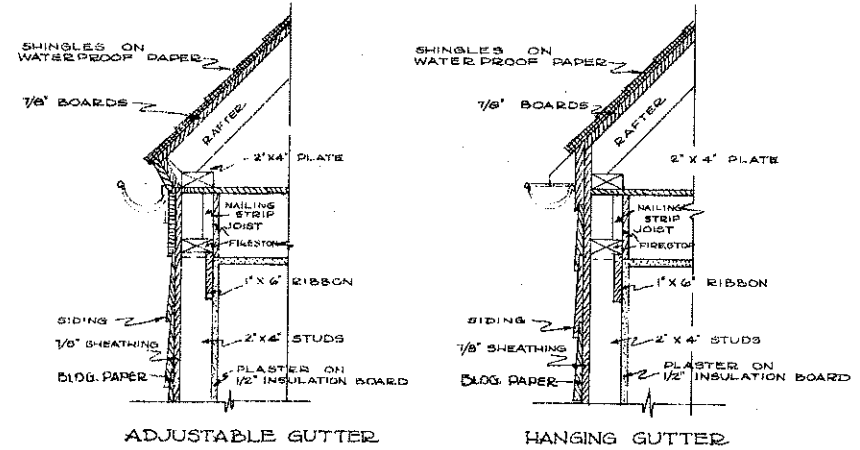

• SECTIONS THRU •  
• EAVES •

SCALE 1" = 1'-0"

NOTE: WITH MASONRY CONSTRUCTION USE ADJUSTABLE TYPE GUTTER.

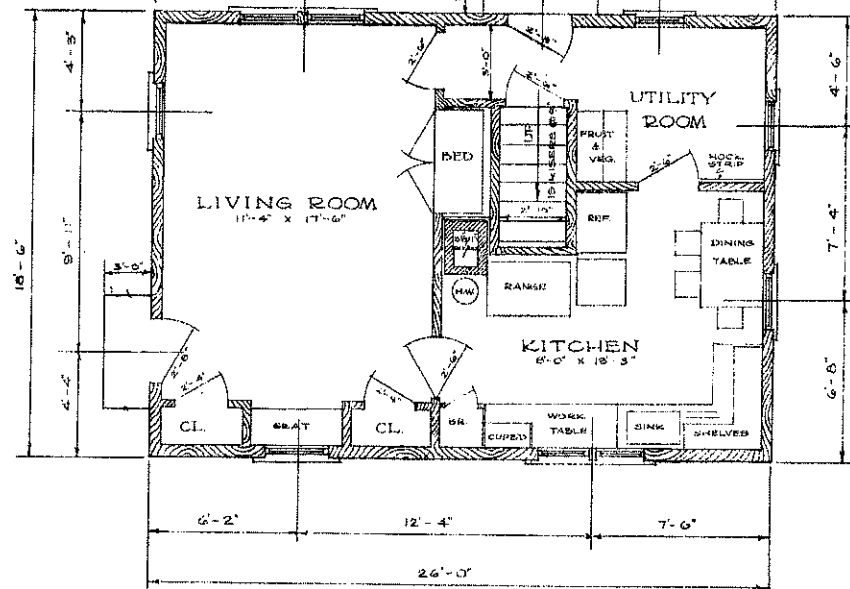

PLAN No 2

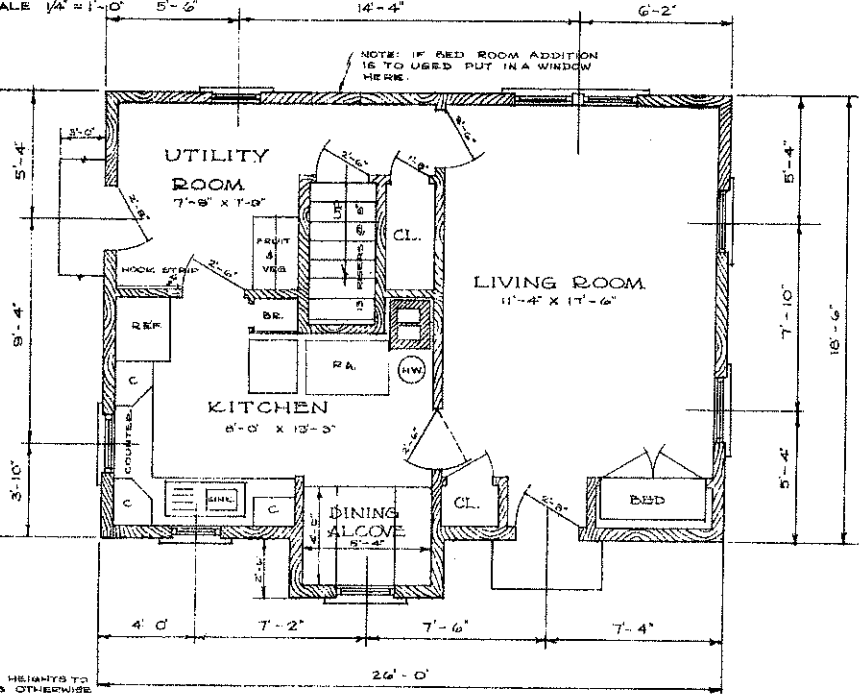

PLAN No 1

NOTE: ALL DOOR HEIGHTS TO BE 6'-8" UNLESS OTHERWISE NOTED.  
THICKNESS OF OUTSIDE DOORS TO BE 1 3/4", OF INTERIOR DOORS - 1 1/8"

• FIRST FLOOR PLANS •  
SCALE 1/4" = 1'-0"

COOPERATIVE EXTENSION WORK IN AGRICULTURE AND HOME ECONOMICS STATE OF NORTH DAKOTA NORTH DAKOTA AGRICULTURAL COLLEGE AND U.S. DEPT. OF AGRICULTURE COOPERATING. EXT. AGR'L. ENGINEER- FARGO, N. DAK.

FARM HOUSE  
IOWA 234 EX 6535 SHEET 3 OF 3