

FOUNDATION PLAN

0 2 4 6 8 FT.

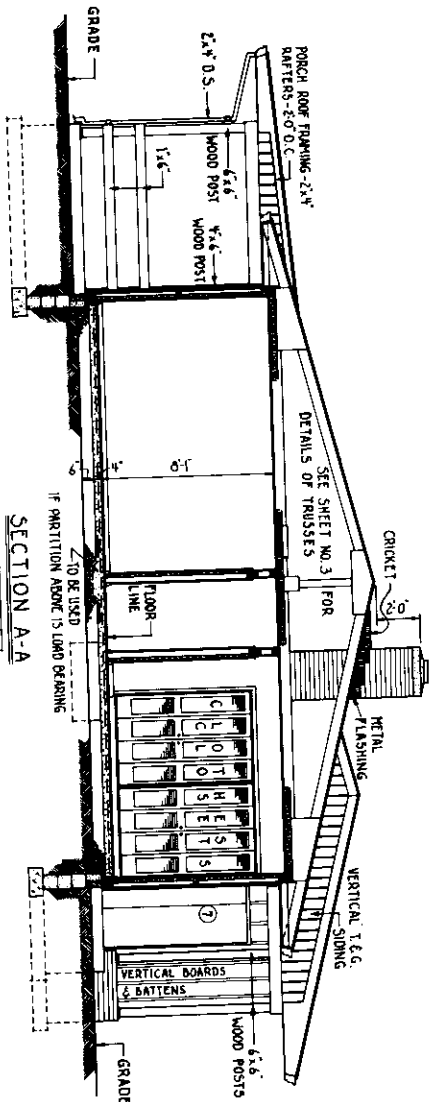

SECTION A-A

0 2 4 6 FT.

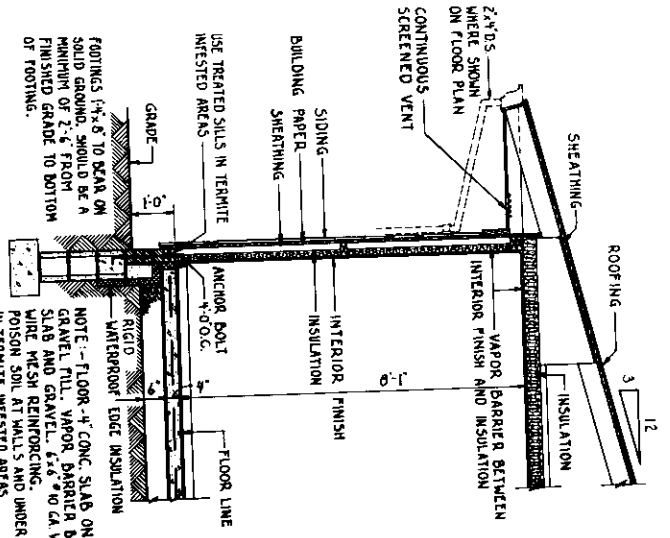

TYPICAL WALL SECTION

0 1 2 3 FT.

COOPERATIVE EXTENSION WORK IN
 AGRICULTURE AND HOME ECONOMICS
 DEPARTMENT OF AGRICULTURAL ENGINEERING
 UNIVERSITY OF MARYLAND
 AND MANUFACTURER COOPERATING

3 BEDROOM FARMHOUSE

USDA 1961 EX. 7150 SHEET 1 OF 3

DOOR SCHEDULE		REMARKS
1	3'-0" x 7'-0" x 1 1/2"	FLUSH PANEL-EXTERIOR-GLAZED
2	3'-0" x 7'-0" x 1 1/2"	FLUSH PANEL-EXTERIOR-GLAZED
3	3'-0" x 7'-1" x 1 1/2"	FLUSH SCREEN AND/OR STORM
4	3'-0" x 6'-8" x 1 1/2"	FLUSH PANEL-INTERIOR
5	2'-6" x 6'-8" x 1 1/2"	
6	2'-6" x 6'-8" x 1 1/2"	
7	2'-10" x 6'-8" x 1 1/2"	EXTERIOR PLYWOOD

CLOSET DOORS ARE SHOWN AS FOLDING LOUVERED OF VARIOUS WIDTHS.

WINDOW SCHEDULE	
WORK ROOM	3'-4" x 4'-0"
BATH	3'-4" x 2'-8"
BED ROOM	3'-4" x 2'-8"
BED ROOM	3'-4" x 2'-8"

WINDOWS TO INCLUDE SCREENS AND STORM SASH

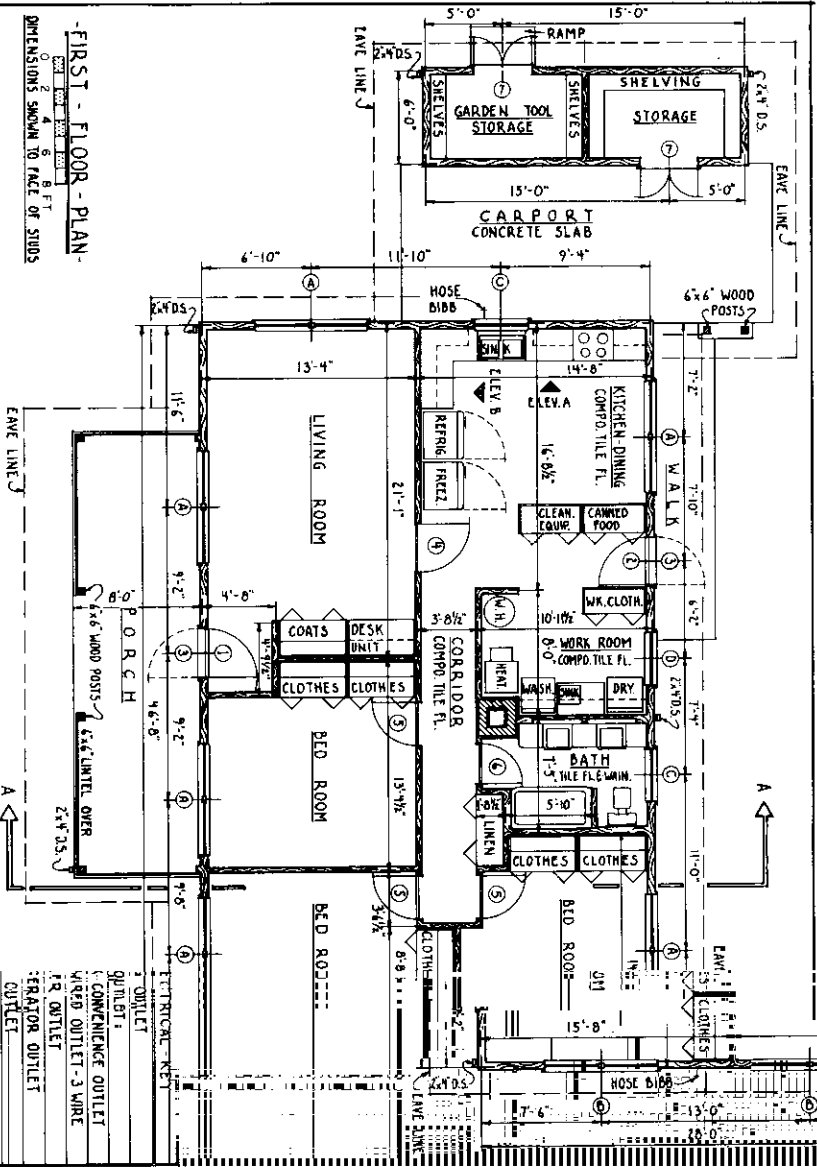

FIRST FLOOR PLAN
DIMENSIONS SHOWN TO FACE OF STUDS

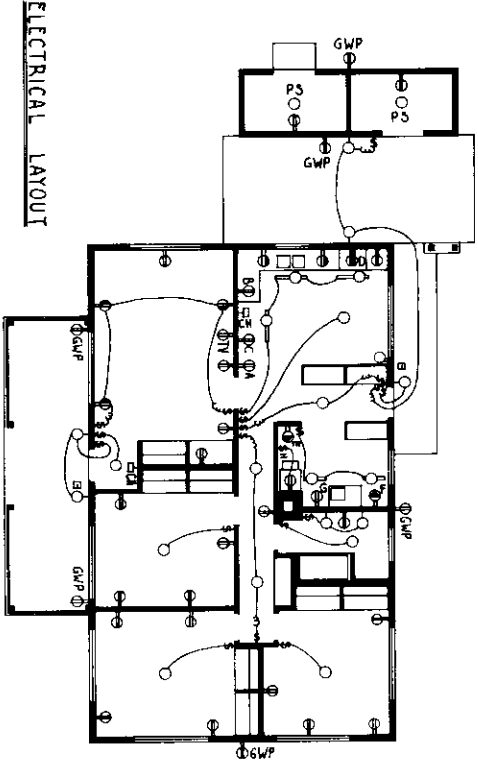

ELECTRICAL LAYOUT

○	CENTRAL SWITCH
○	WALL SWITCH OUTLET
○	DUPLEX OUTLET
○	SPALTE OUTLET
○	TRIPLE
○	REFRIG.
○	CLOCK
○	RANGE
○	WATER
○	DRYER
○	WASH
○	SMITH SWITC
○	GROUP
○	PULL
○	TV
○	FLOOR
○	PUSH
○	CHIME

COOPERATIVE EXTENSION WORK IN
AGRICULTURE AND HOME ECONOMICS
DEPARTMENT OF AGRICULTURAL ENGINEERING
UNIVERSITY OF MARYLAND
UNITED STATES DEPARTMENT OF AGRICULTURE COOPERATIVE

3 BEDROOM FARMHOUSE

USDA 1961 EX. 7150 SHEET 2 OF 3

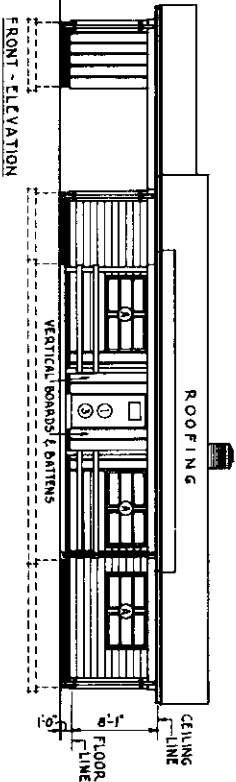
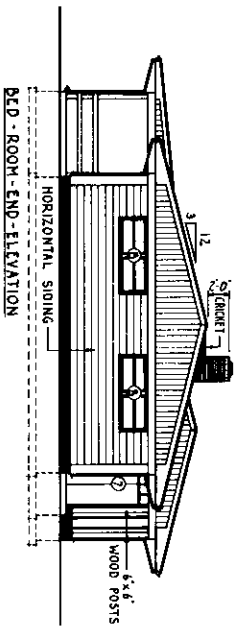
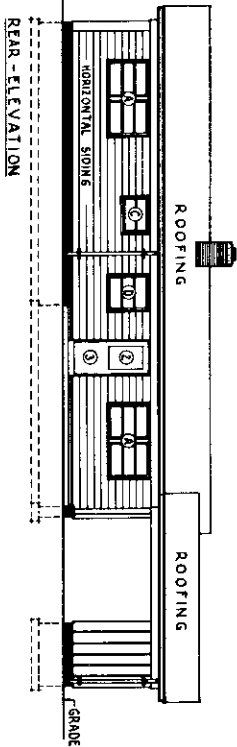
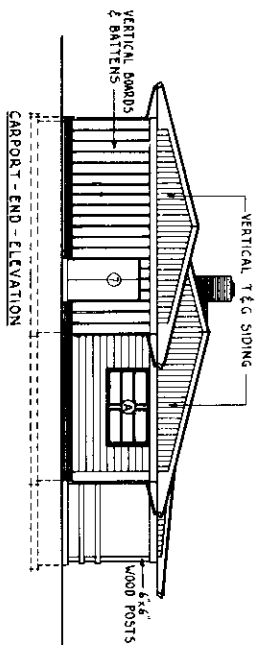

ELEVATIONS

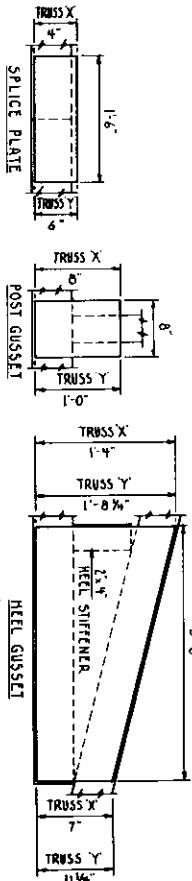
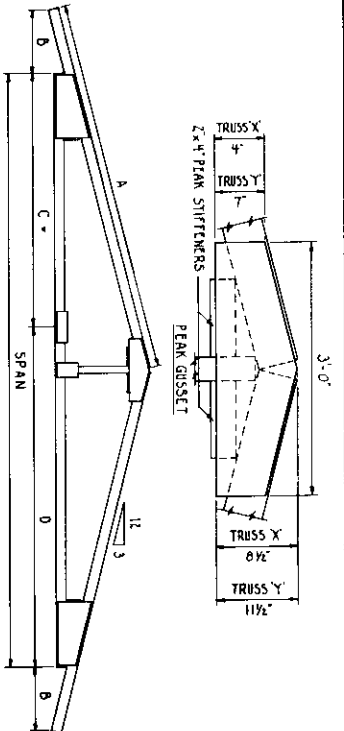
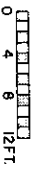

KING-POST NAIL-GLUED ROOF TRUSSES - 2'-0" O.C.

SPAN	LENGTH	MEMBER	POST
20'-0"	14'-6"	A 2x4	2'-5 1/2"
13'-3"	2'-6"	B 2x4	2'-4"
3'-0"	6'-0"	C 2x4	12'-0"
6'-0"	2'-6"	D 2x4	12'-0"
12'-0"	2'-6"	E 2x4	12'-0"
2'-5 1/2"	3'-0"	F 2x4	3'-5 1/2"

USE 3/8" UNFINISHED PLYWOOD GUSSET AND SPLICE PLATES BOTH SIPS - BE SURE SURFACE GRAIN OF PLYWOOD RUNS PARALLEL TO BOTTOM CHORD OF TRUSS - USE ROUNDED GRADE A EASTERN GLENE OR PINE ON PITCHES. RESISTANCE IN STRICT ACCORDANCE WITH MANUFACTURERS INSTRUCTIONS. USE 1/2" NAILS OR 1/4" STAPLES FOR NAILING GUSSETS AND SPLICE PLATES - SPACE 4" APART AND 1/2" FROM EDGES OF PLYWOOD. IF AVAILABLE, USE CONVENTIONAL TRUSSES OF SIMILAR SHAPE AS APPROVED BY LOCAL BUILDING CODES. - THIS TRUSS DESIGN DATA IS BASED ON INFORMATION PROVIDED BY THE UNIVERSITY OF ILLINOIS SMALL HOMES COUNCIL.

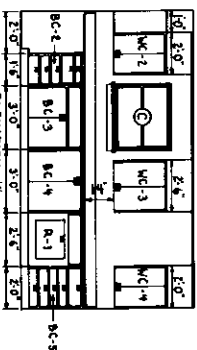
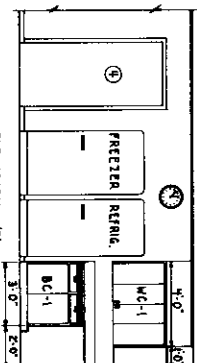

KITCHEN ELEVATIONS

NO.	SIZE	TITLE	USE
1	30" x 36" x 30"	BASSINET	TOILET
2	30" x 36" x 30"	WASH TUB	TOILET
3	30" x 36" x 30"	WASH TUB	TOILET
4	30" x 36" x 30"	WASH TUB	TOILET
5	30" x 36" x 30"	WASH TUB	TOILET
6	30" x 36" x 30"	WASH TUB	TOILET
7	30" x 36" x 30"	WASH TUB	TOILET
8	30" x 36" x 30"	WASH TUB	TOILET
9	30" x 36" x 30"	WASH TUB	TOILET
10	30" x 36" x 30"	WASH TUB	TOILET
11	30" x 36" x 30"	WASH TUB	TOILET
12	30" x 36" x 30"	WASH TUB	TOILET
13	30" x 36" x 30"	WASH TUB	TOILET
14	30" x 36" x 30"	WASH TUB	TOILET
15	30" x 36" x 30"	WASH TUB	TOILET
16	30" x 36" x 30"	WASH TUB	TOILET
17	30" x 36" x 30"	WASH TUB	TOILET
18	30" x 36" x 30"	WASH TUB	TOILET
19	30" x 36" x 30"	WASH TUB	TOILET
20	30" x 36" x 30"	WASH TUB	TOILET

NO.	SIZE	TITLE	USE
1	30" x 36" x 30"	BASSINET	TOILET
2	30" x 36" x 30"	WASH TUB	TOILET
3	30" x 36" x 30"	WASH TUB	TOILET
4	30" x 36" x 30"	WASH TUB	TOILET
5	30" x 36" x 30"	WASH TUB	TOILET
6	30" x 36" x 30"	WASH TUB	TOILET
7	30" x 36" x 30"	WASH TUB	TOILET
8	30" x 36" x 30"	WASH TUB	TOILET
9	30" x 36" x 30"	WASH TUB	TOILET
10	30" x 36" x 30"	WASH TUB	TOILET
11	30" x 36" x 30"	WASH TUB	TOILET
12	30" x 36" x 30"	WASH TUB	TOILET
13	30" x 36" x 30"	WASH TUB	TOILET
14	30" x 36" x 30"	WASH TUB	TOILET
15	30" x 36" x 30"	WASH TUB	TOILET
16	30" x 36" x 30"	WASH TUB	TOILET
17	30" x 36" x 30"	WASH TUB	TOILET
18	30" x 36" x 30"	WASH TUB	TOILET
19	30" x 36" x 30"	WASH TUB	TOILET
20	30" x 36" x 30"	WASH TUB	TOILET

COOPERATIVE EXTENSION WORK IN AGRICULTURE AND HOME ECONOMICS DEPARTMENT OF AGRICULTURAL ENGINEERING UNIVERSITY OF MARYLAND UNITED STATES DEPARTMENT OF AGRICULTURE

3-BEDROOM - FARMHOUSE
 USDA 1961 EX. 7150 SHEET 3 OF 3