

**FLOOR PLAN**  
1188 SQ. FT. HEATED AREA

2008 SCHEDULE	
1	SOIL TO CORE EXTERIOR GLAZING
2	HOLLOW CORE INSULATOR
3	600 PSF RATED
4	WOOD STUDS
5	WOOD JOIST
6	WOOD GIRDERS
7	WOOD TRUSS
8	WOOD SHED ROOF
9	WOOD SHED WALL
10	WOOD SHED FLOOR

WINDOW SCHEDULE	
1	WOOD FRAME
2	WOOD FRAME
3	WOOD FRAME
4	WOOD FRAME
5	WOOD FRAME
6	WOOD FRAME
7	WOOD FRAME
8	WOOD FRAME
9	WOOD FRAME
10	WOOD FRAME

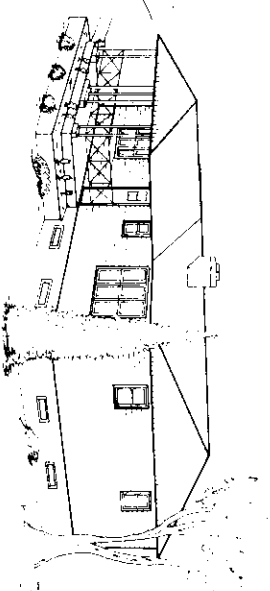

**PERSPECTIVE VIEW**  
(NOT TO SCALE)

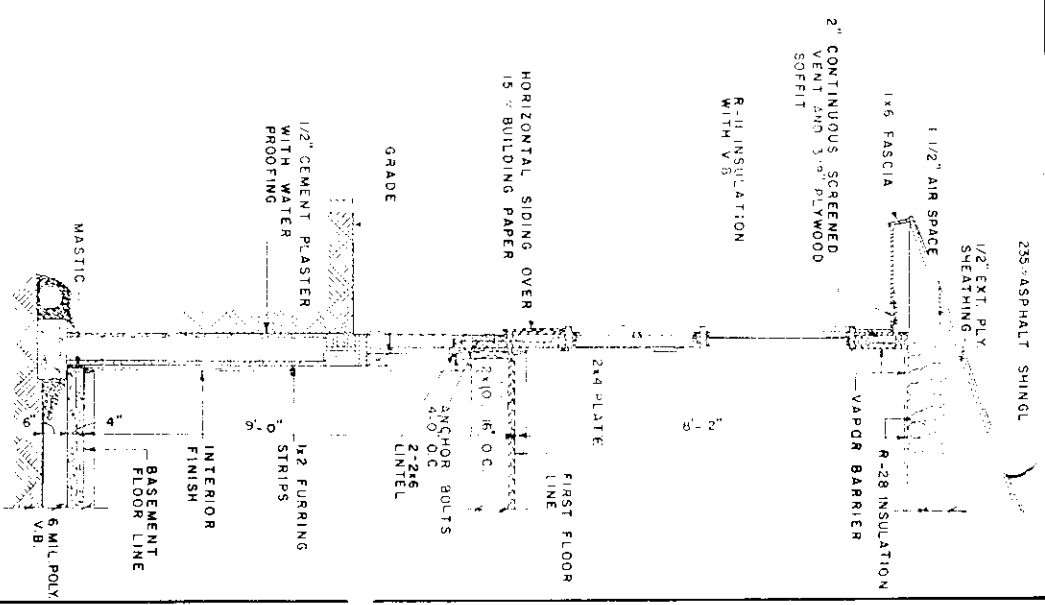

NOTE: BASEMENT FLOOR - 4" CONCRETE SLAB ON 6" GRAVEL FILL. VAPOR BARRIER BETWEEN SLAB AND GRAVEL FILL. 6"x6" 10 G.A. WELDED WIRE MESH REINFORCING.

**WALL SECTION**

COOPERATIVE EXTENSION SERVICE  
AGRICULTURE AND HOME ECONOMICS

UNITED STATES DEPARTMENT OF AGRICULTURE COOPERATING

2 BEDROOM FARMHOUSE

USDA 60 7159 SHEET 1 OF 2

REV 85

NOT RECOMMENDED FOR ALL WINDOWS

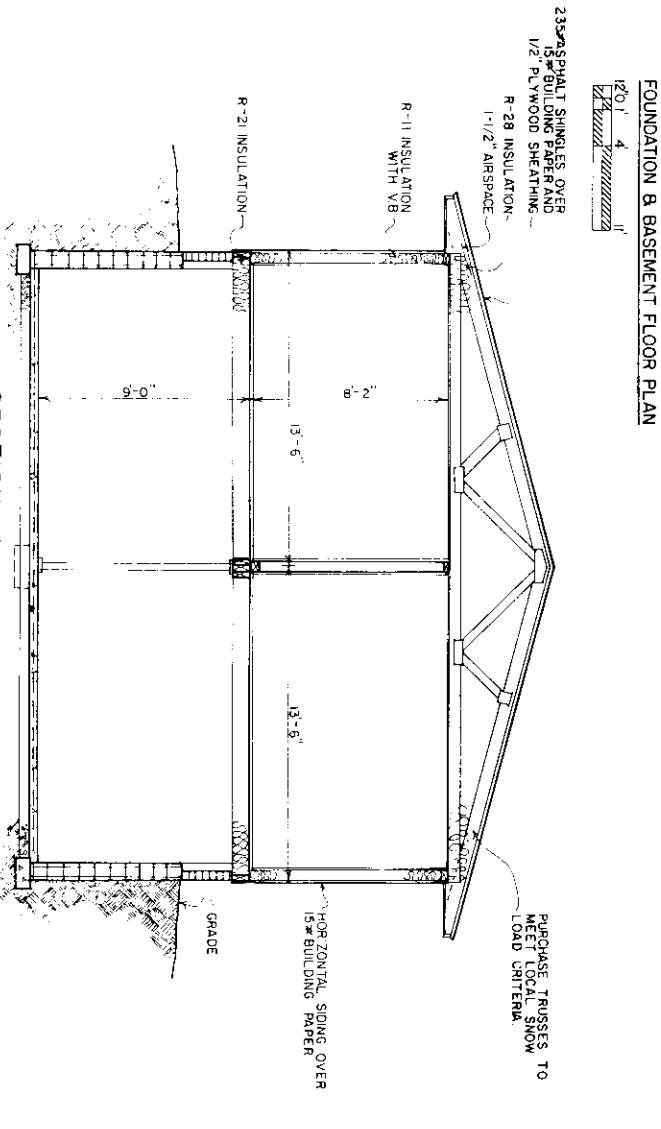
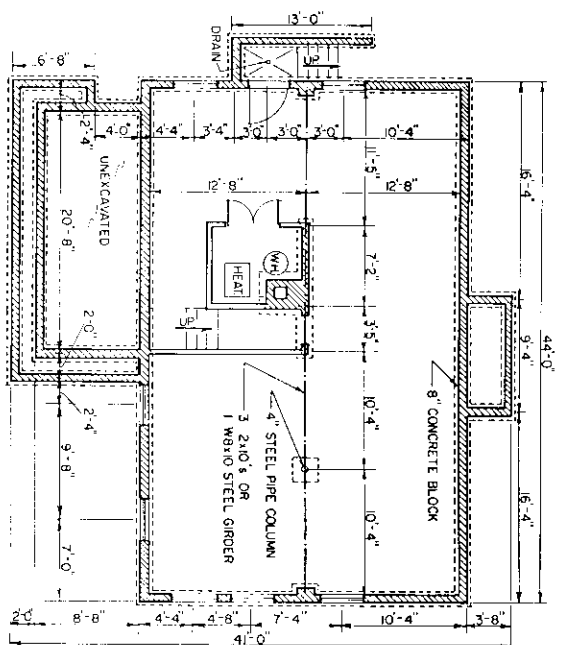
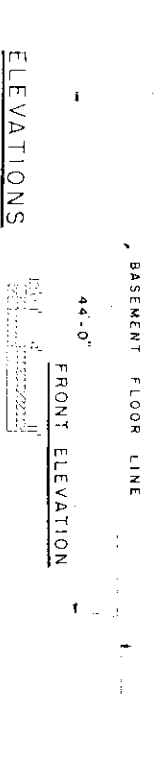
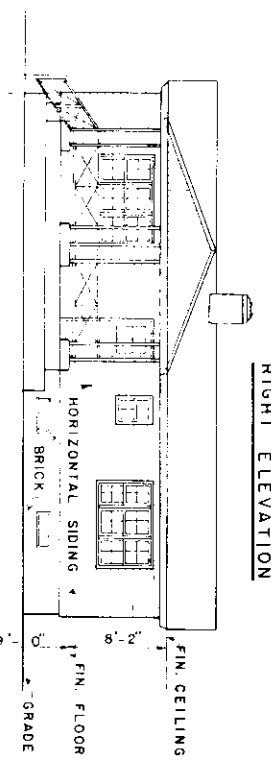
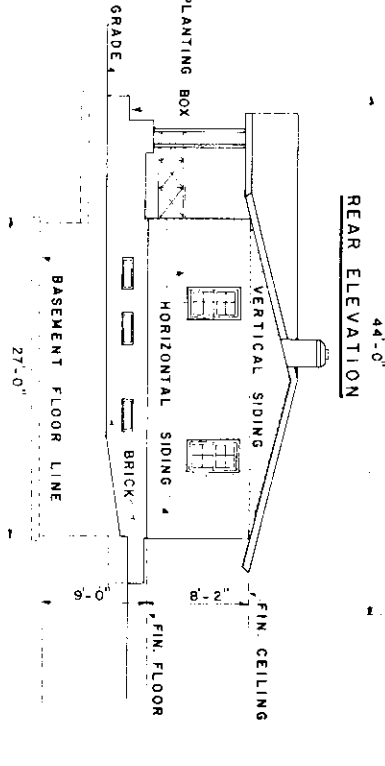
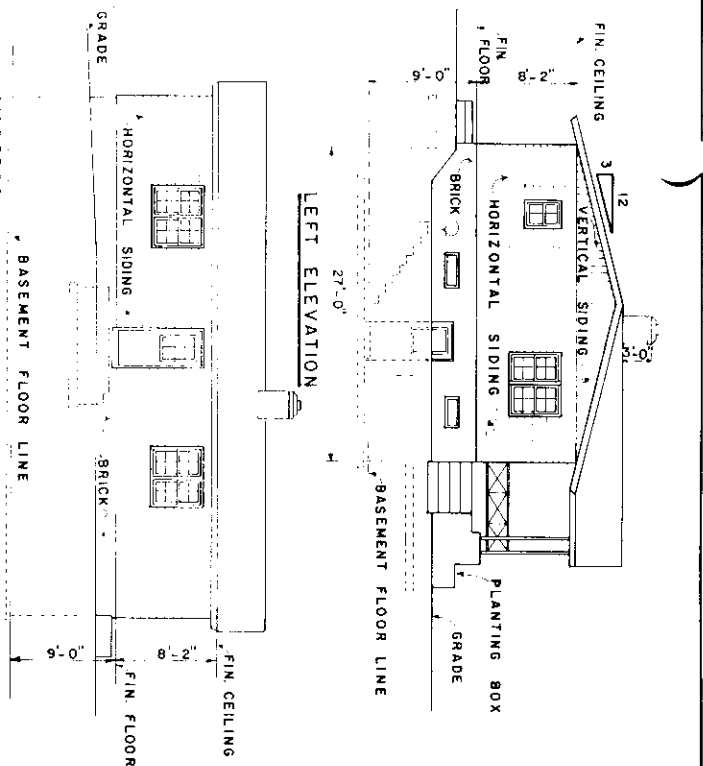

- CONSTRUCTION CHECK LIST**
1. CHECK LOCAL BUILDING CODE AND LOAN COMPANY CRITERIA. PURCHASE TRUSSES TO MEET LOCAL SNOW LOAD CRITERIA.
  2. ADEQUATELY NAIL AND ANCHOR JOISTS.
  3. SHEATH CORNERS WITH 1/2" PLYWOOD OR HIGH DENSITY FIBERBOARD OR USE DIAGONAL BRACING.
  4. USE EXTERIOR GREEN PLYWOOD WHEREVER IT MAY BE WETTED DURING OR AFTER CONSTRUCTION.
  5. PRESSURE TREAT ALL WOOD WITH GROUND CONTACT AND PROVIDE GREEN KEMPER TERNITE CONTROL.
  6. R VALVES DIVERG OR LOCAL CLIMATE AND FUEL COSTS.
  7. PROVIDE 1.50 FT OF ATTIC VENT OPENINGS FOR EACH 150 SQ FT OF CEILING.
  8. METALIZE ALL CEILING AND JOISTS.
  9. DOUBLE JOISTS UNDER TEES AND OTHER HEAVY LOADS.

COOPERATIVE EXTENSION SERVICE  
AGRICULTURE AND HOME ECONOMICS

UNITED STATES DEPARTMENT OF AGRICULTURE COOPERATING  
AND  
2 BEDROOM FARMHOUSE  
USDA 60 7159 SHEET 2 OF 2  
REV. 85