

| ELECTRICAL KEY |                           |
|----------------|---------------------------|
| MARK           | TYPE                      |
| S              | SINGLE POLE SWITCH        |
| S <sub>3</sub> | THREE WAY SWITCH          |
| D              | DUPLEX CONVENIENCE OUTLET |
| WP             | WATERPROOF DUPLEX OUTLET  |
| R              | RANGE OUTLET              |
| SP             | SPECIAL PURPOSE OUTLET    |
| W              | CEILING OUTLET            |
| WP             | WATERPROOF WALL OUTLET    |
| FL             | FLUORESCENT FIXTURE       |
| CF             | CEILING VENT FANS         |

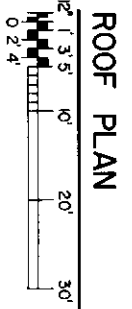

PLAN

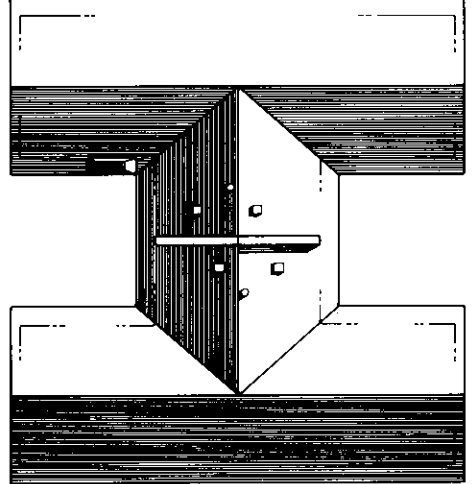
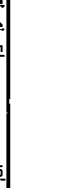

NOTE: CHECK LOCAL CODES BEFORE STARTING CONSTRUCTION

COOPERATIVE EXTENSION WORK IN  
 AGRICULTURE AND HOME ECONOMICS  
 UNITED STATES DEPARTMENT OF AGRICULTURE COOPERATING  
 AND  
 TWO BEDROOM DUPLEX  
 USDA '74 7200 SHEET 1 OF 3

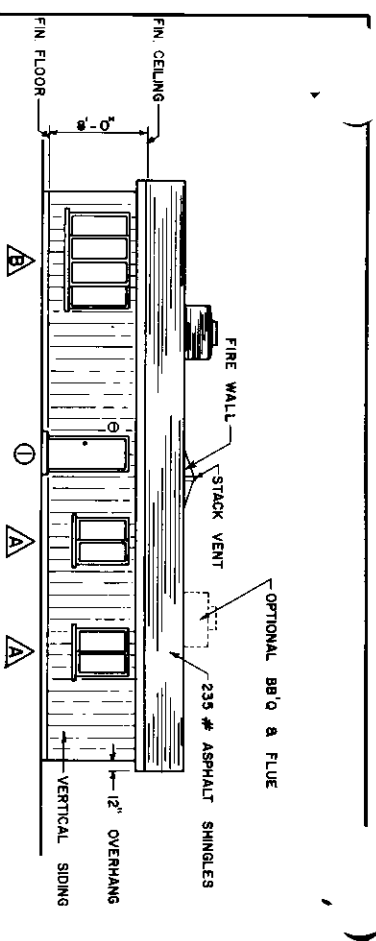

FRONT ELEVATION

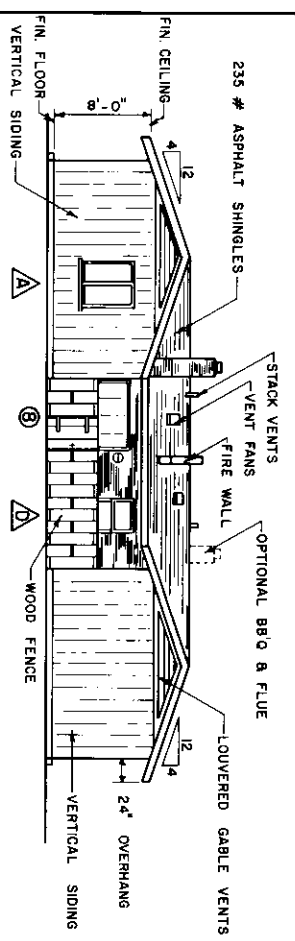

END ELEVATION

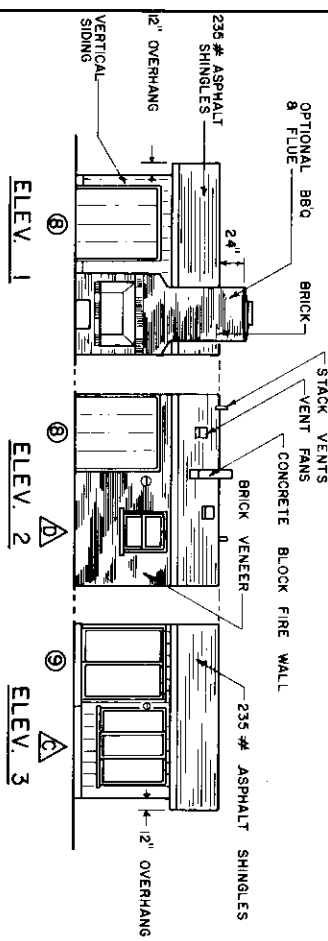

PATIO ELEVATIONS

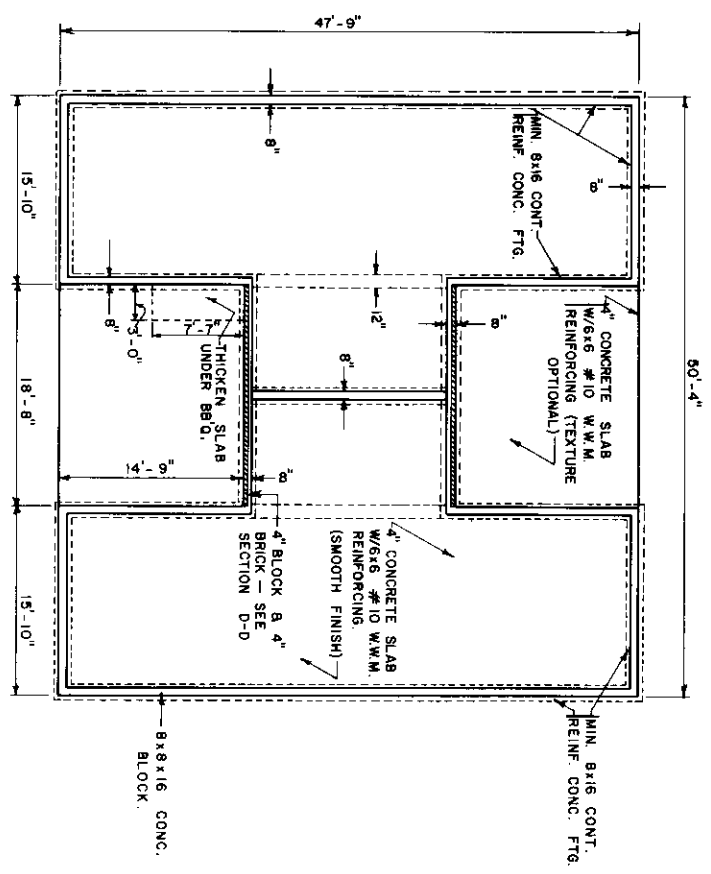

FOUNDATION PLAN

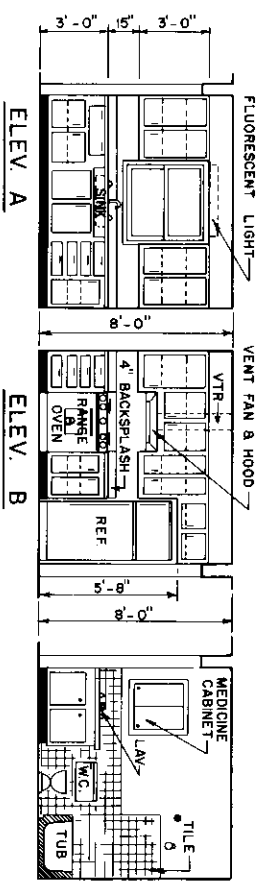

KITCHEN ELEV.

BATH ELEV.

| MARK | SIZE          | TYPE                          | NO. REQ'D |
|------|---------------|-------------------------------|-----------|
| 1    | 3'-0" x 6'-8" | WOOD SOLID CORE EXTERIOR      | 2         |
| 2    | 2'-8" x 6'-8" | WOOD HOLLOW CORE INTERIOR     | 6         |
| 3    | 2'-0" x 6'-8" | "                             | 2         |
| 4    | 1'-6" x 6'-8" | "                             | 2         |
| 5    | 6'-0" x 6'-8" | WOOD LOUVERED INTERIOR BIFOLD | 2         |
| 6    | 4'-0" x 6'-8" | "                             | 2         |
| 7    | 3'-0" x 6'-8" | "                             | 2         |
| 8    | 6'-0" x 6'-8" | "                             | 4         |
| 9    | 6'-0" x 6'-8" | ALUMINUM SLIDING GLASS        | 2         |

| MARK | SIZE          | TYPE                                    | NO. REQ'D |
|------|---------------|---|-----------|
| A    | 4'-0" x 4'-0" | ALUM. HORIZONTAL SLIDING                | 6         |
| B    | 6'-0" x 5'-0" | ALUM. COMBINATION (HORIZ. SLID. & PND.) | 2         |
| C    | 6'-0" x 5'-0" | "                                       | 2         |
| D    | 3'-0" x 3'-4" | ALUM. DOUBLE HUNG                       | 2         |

COOPERATIVE EXTENSION WORK IN AGRICULTURE AND HOME ECONOMICS

UNITED STATES DEPARTMENT OF AGRICULTURE COOPERATING

TWO BEDROOM DUPLEX

USDA '74 7200 SHEET 2 OF 3

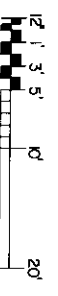

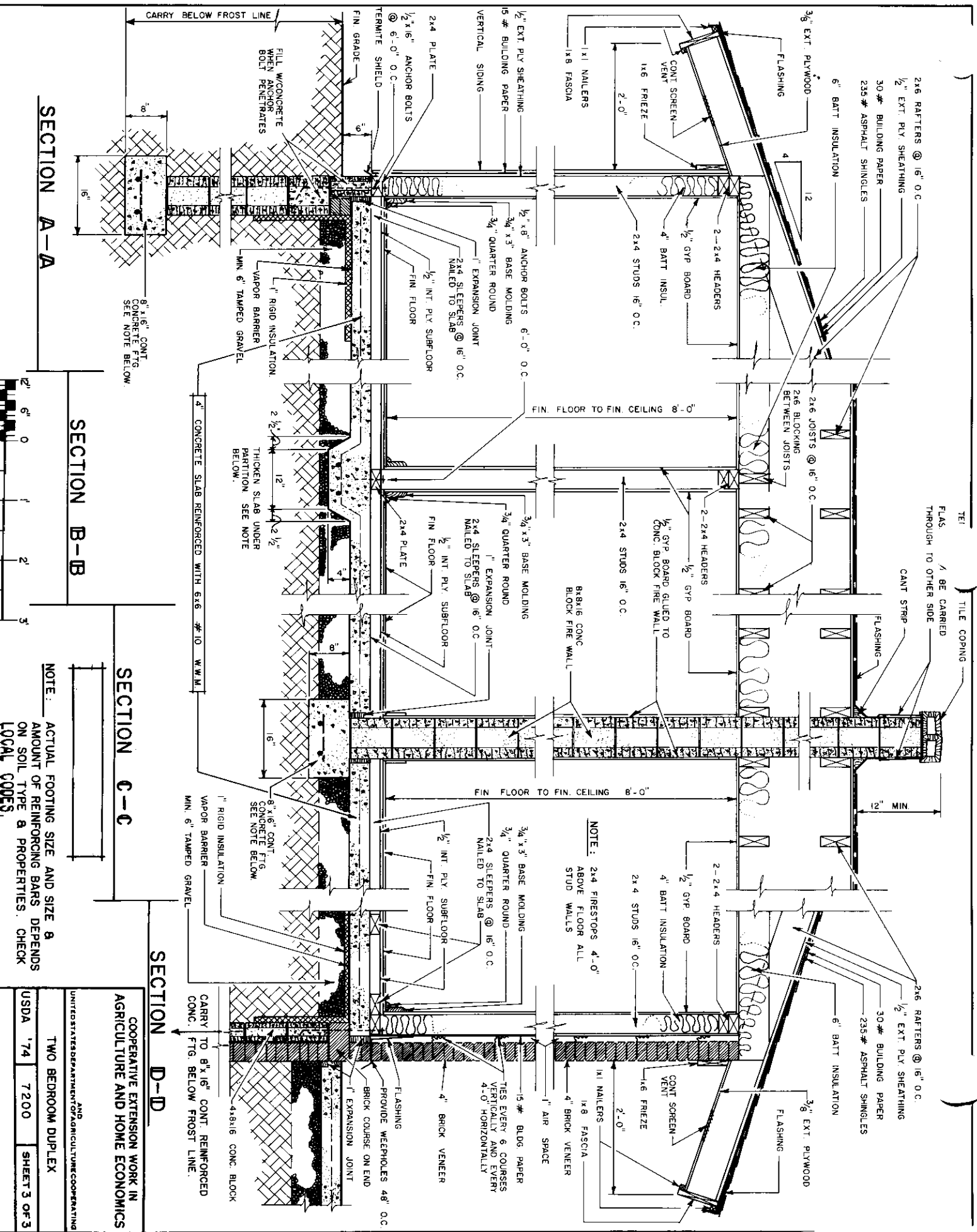

COOPERATIVE EXTENSION WORK IN AGRICULTURE AND HOME ECONOMICS

UNITED STATES DEPARTMENT OF AGRICULTURE COOPERATING

TWO BEDROOM DUPLEX

USDA '74 7200 SHEET 3 OF 3