

SOUTH ELEVATION

Vol. 4
Kings Highway II

SQUARE FOOTAGE
HEATED SPACE - 2,739 SQ. FT.
GARAGE - 637 SQ. FT.
PORCH - 96 SQ. FT.
TOTAL - 3,472 SQ. FT.

SYMBOL	SIZE	DESCRIPTION	NO.
1	7'-0" x 20'-0"	GLASS DOOR W/MULTI-LITE TOP	1
2	3'-0" x 6'-8"	EXT. DR. W/OVER-LITE TOP & L. SIDE LITE	4
3	2'-6" x 6'-8"	INT. PANEL DOOR	4
4	3'-0" x 6'-8"	GLASS OPENING	1
5	4'-0" x 6'-8"	BIFOLD DOOR	2
6	2'-6" x 6'-8"	"	2
7	6'-0" x 6'-8"	"	2
8	3'-0" x 6'-8"	INT. PANEL DOOR	3
9	3'-0" x 6'-8"	EXT. DOOR W/MULTI-LITE TOP	2
10	3'-0" x 6'-8"	INT. DOOR	2
11	2'-6" x 6'-8"	INT. DOOR	3
12	2'-6" x 6'-8"	INT. DOOR	2
13	12'-0" x 6'-8"	FOUR PANEL EXT. AIRLOCK DOOR W/FIRED RIGHT & LEFT SIDE DIVIDED LITES	2
14	3'-0" x 6'-8"	INT. BATHING	2

SYMBOL	SIZE	DESCRIPTION	NO.
A	2'-6" x 3'-0"	FLUE UNIT CASSEMENT	2
B	8'-0" x 3'-0"	CORNER CASSEMENT W/5'-0" x 4'-0" PICTURE WINDOW	2
C	2'-6" x 5'-0"	CASSEMENT	6
D	2'-6" x 5'-0"	2-PANEL CASSEMENT	1
E	2'-0" x 3'-0"	2-PANEL CASSEMENT	1

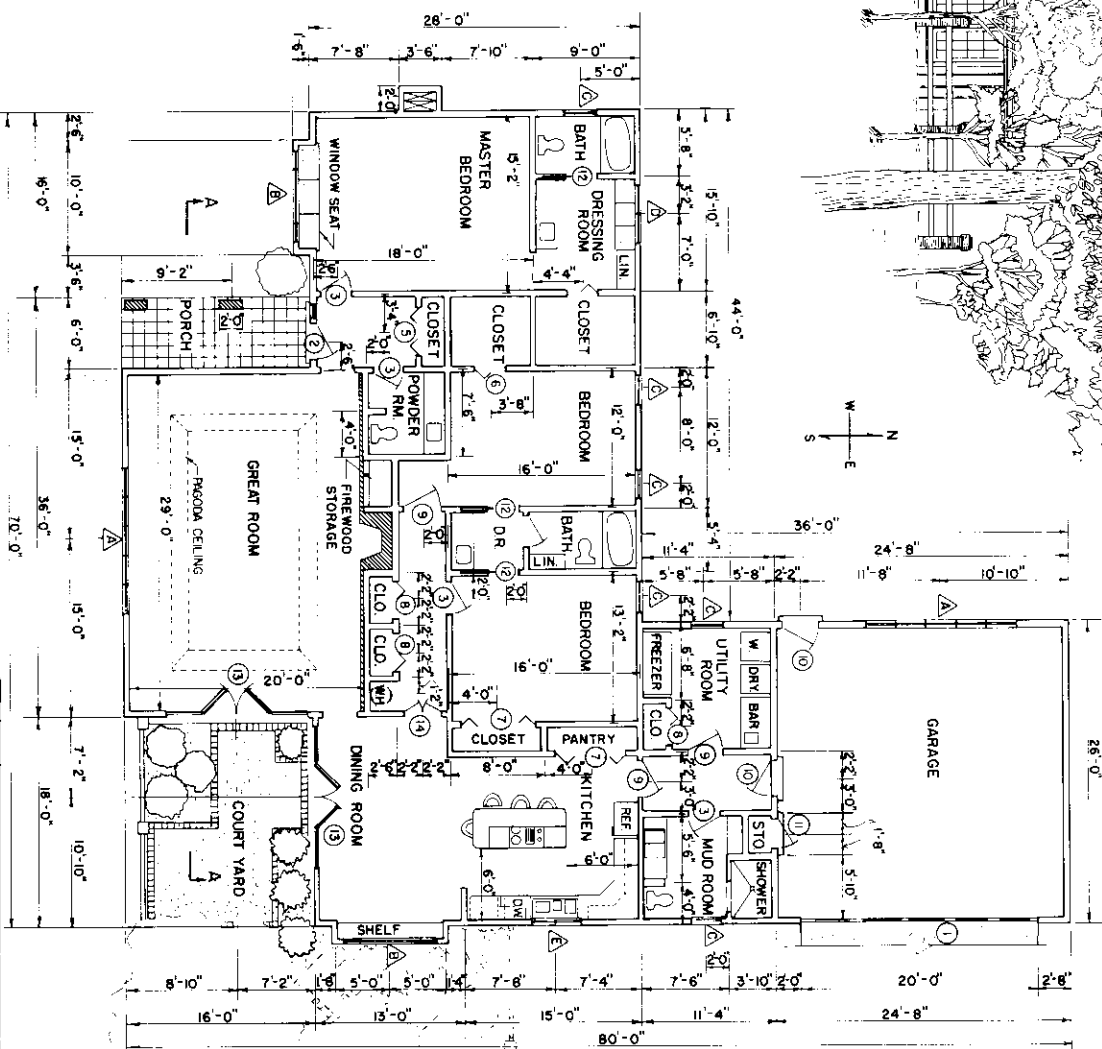

FLOOR PLAN

NOTE: EXTERIOR DIMENSIONS TO OUTSIDE
FACE OF STUDS.
UNLESS OTHERWISE SPECIFIED, CLOSETS
ARE 2'-3" DEEP

COOPERATIVE EXTENSION SERVICE
AGRICULTURE AND HOME ECONOMICS
UNITED STATES DEPARTMENT OF AGRICULTURE COOPERATING

SPACIOUS LIVING

MS 1985 7259 SHEET 1 OF 4

NOTE: USE INSULATED GLASS IN ALL WINDOWS

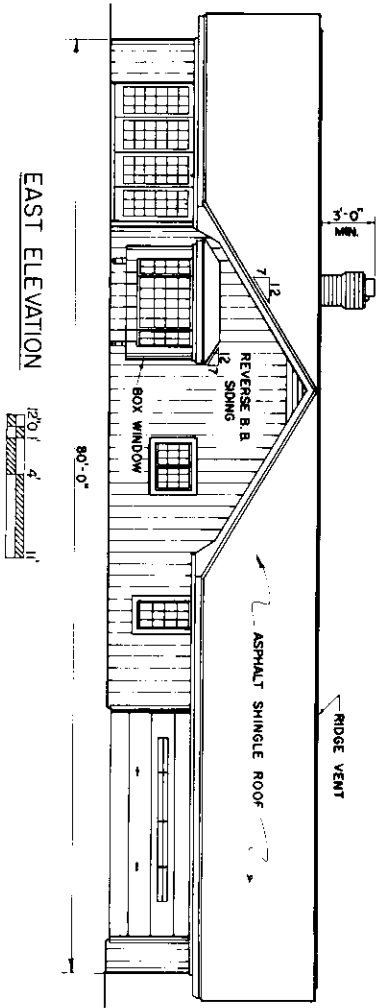

EAST ELEVATION

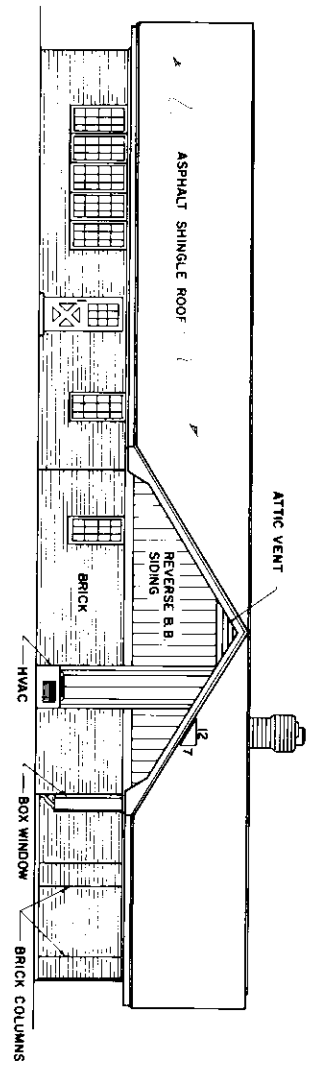

WEST ELEVATION

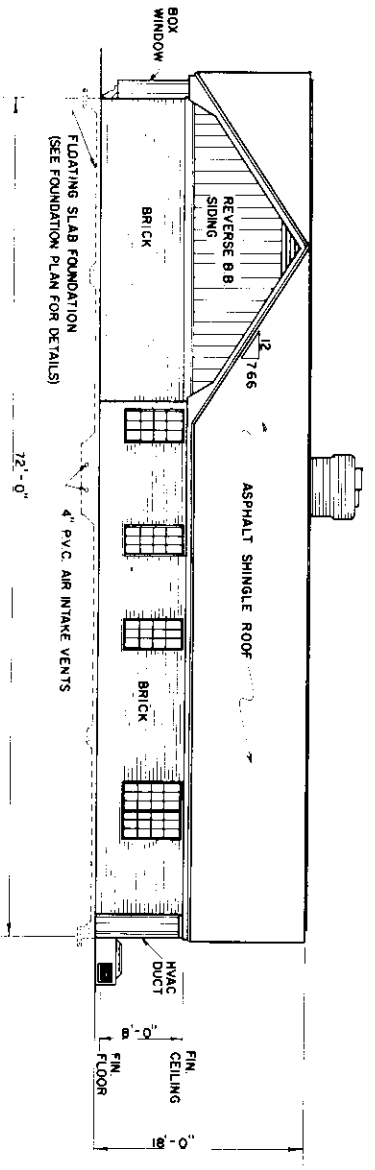

NORTH ELEVATION

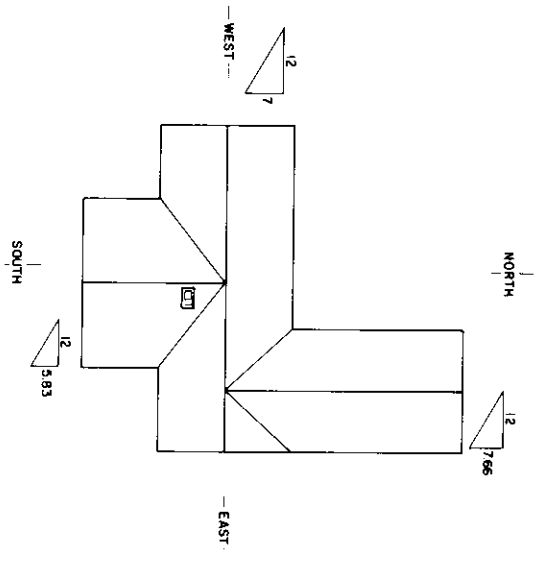

ROOF PLAN
(NOT TO SCALE)

NOTE: FOR OPTIMUM ENERGY EFFICIENCY,
SITE WITH ROOF RIDGE EAST TO WEST

COOPERATIVE EXTENSION SERVICE AGRICULTURE AND HOME ECONOMICS			
UNITED STATES DEPARTMENT OF AGRICULTURE COOPERATING			
AND			
SPACIOUS LIVING			
MS 1985	7259	SHEET 2 OF 4	

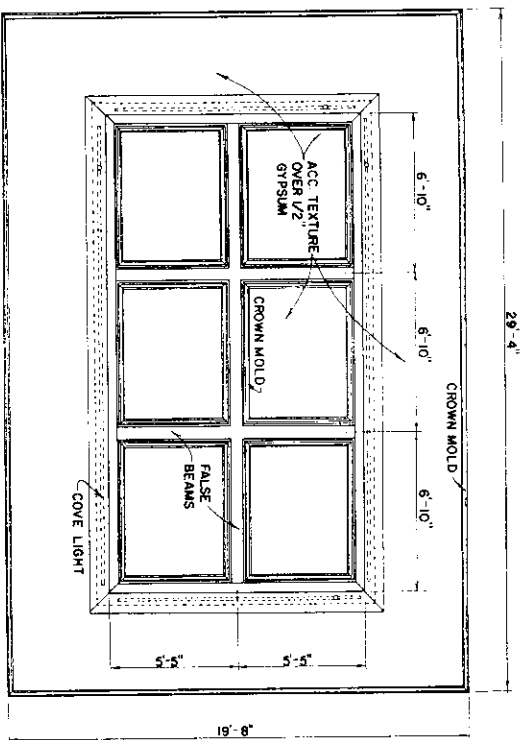

PAGODA CEILING PLAN

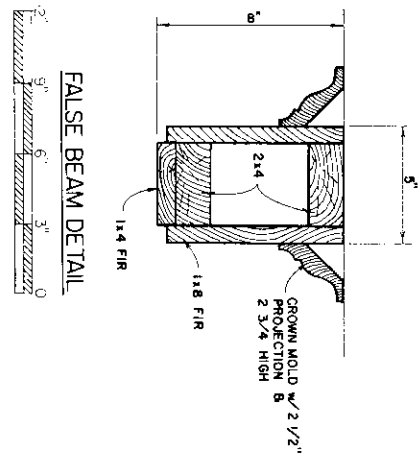
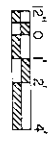

FALSE BEAM DETAIL

NOTE: EACH ROOF SECTION HAS A DIFFERENT SLOPE.

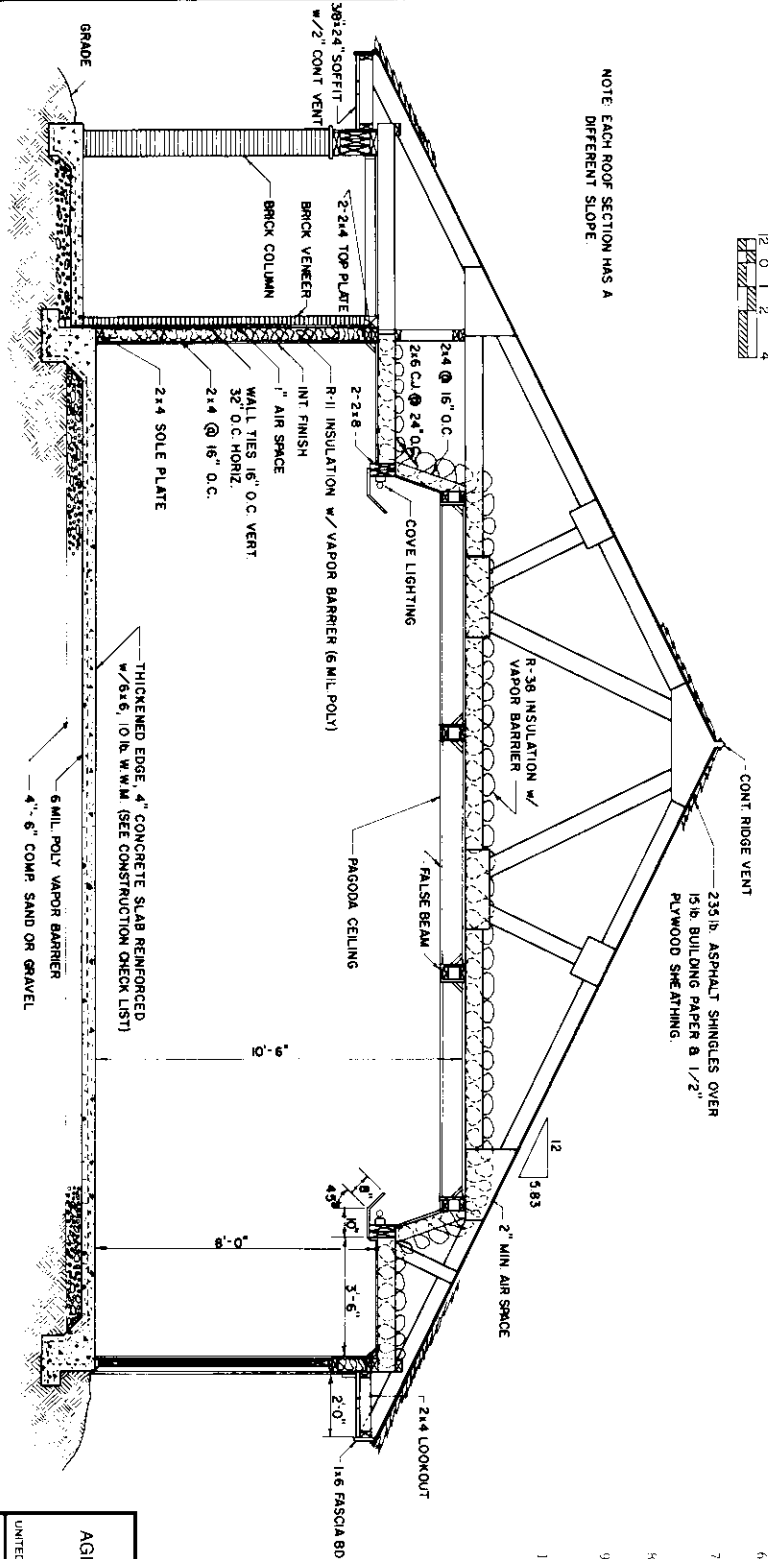

SECTION A-A



- CONSTRUCTION CHECK LIST
- CHECK LOCAL BUILDING CODE AND LOAN COMPANY CRITERIA. PURCHASE TRUSSES SHOULD MEET LOCAL SNOW LOAD CRITERIA.
 - ADEQUATELY NAIL AND ANCHOR JOINTS.
 - SHEATH GABLES WITH 1/2" PLYWOOD OR HIGH DENSITY FIBERBOARD OR USE DIAGONAL BRACING.
 - USE EXTERIOR GRADED PLYWOOD SHEATHER IT MAY BE WETTED DURING OR AFTER CONSTRUCTION.
 - PRESSURE TREAT ALL WOOD WITH GROUND CONTACT AND PROVIDE OTHER REQUIRED TREATMENT CONTROL.
 - R VALUES DEPEND ON LOCAL CLIMATE AND FUEL COSTS.
 - PROVIDE 1 SQ FT OF ATTIC VENT OPENINGS FOR EACH 100 SQ FT OF CEILING.
 - WEATHERIZE ALL OPENINGS AND JOINTS.
 - WALLS OR CONSTRUCT TRUSSES AS ROLLED FOR PAGODA CRILING (SEE SECTION 8-A-7).
 - TELLERED: EACH SLAB IS Laid IN WARM CLIMATES WHERE NO FROST ACTION OCCURS & SOIL CONDITIONS PERMIT. WHERE FROST ACTION OCCURS & SOIL CONDITIONS DO NOT PERMIT CONSULT LOCAL BUILDING CODES FOR REQUIRED FOOTING DESIGN.

COOPERATIVE EXTENSION SERVICE
AGRICULTURE AND HOME ECONOMICS

UNITED STATES DEPARTMENT OF AGRICULTURE COOPERATING

AND
SPACIOUS LIVING

MS 1985 7259 SHEET 3 OF 4

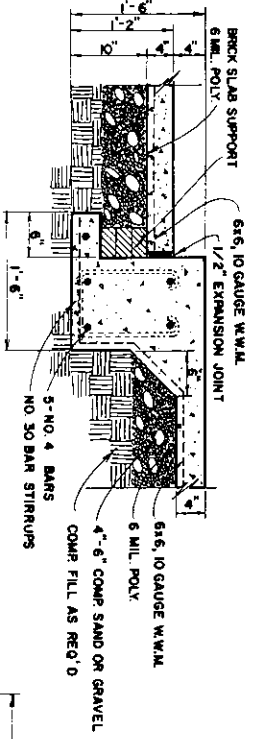

SECTION A-A

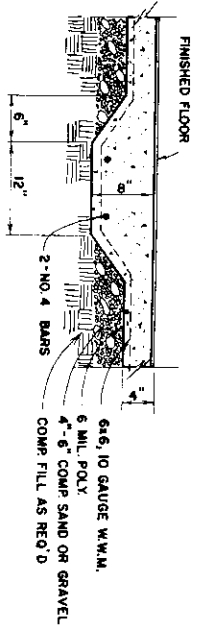

SECTION B-B

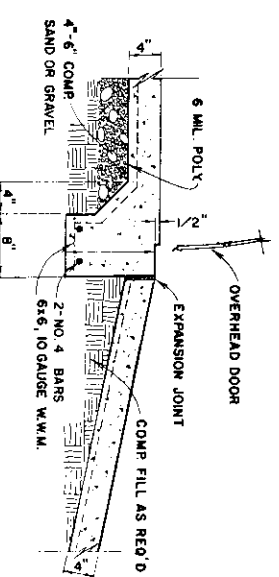

SECTION C-C

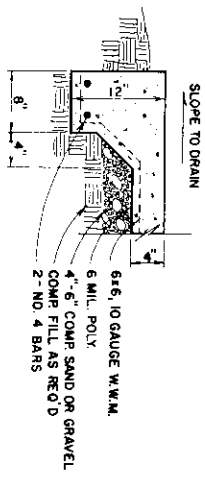

SECTION D-D

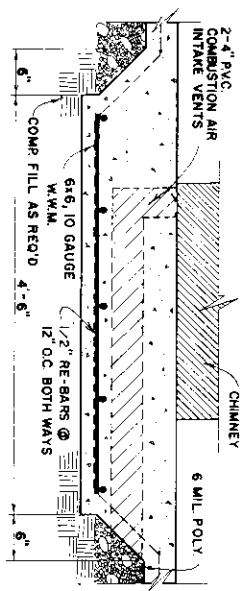

SECTION E-E

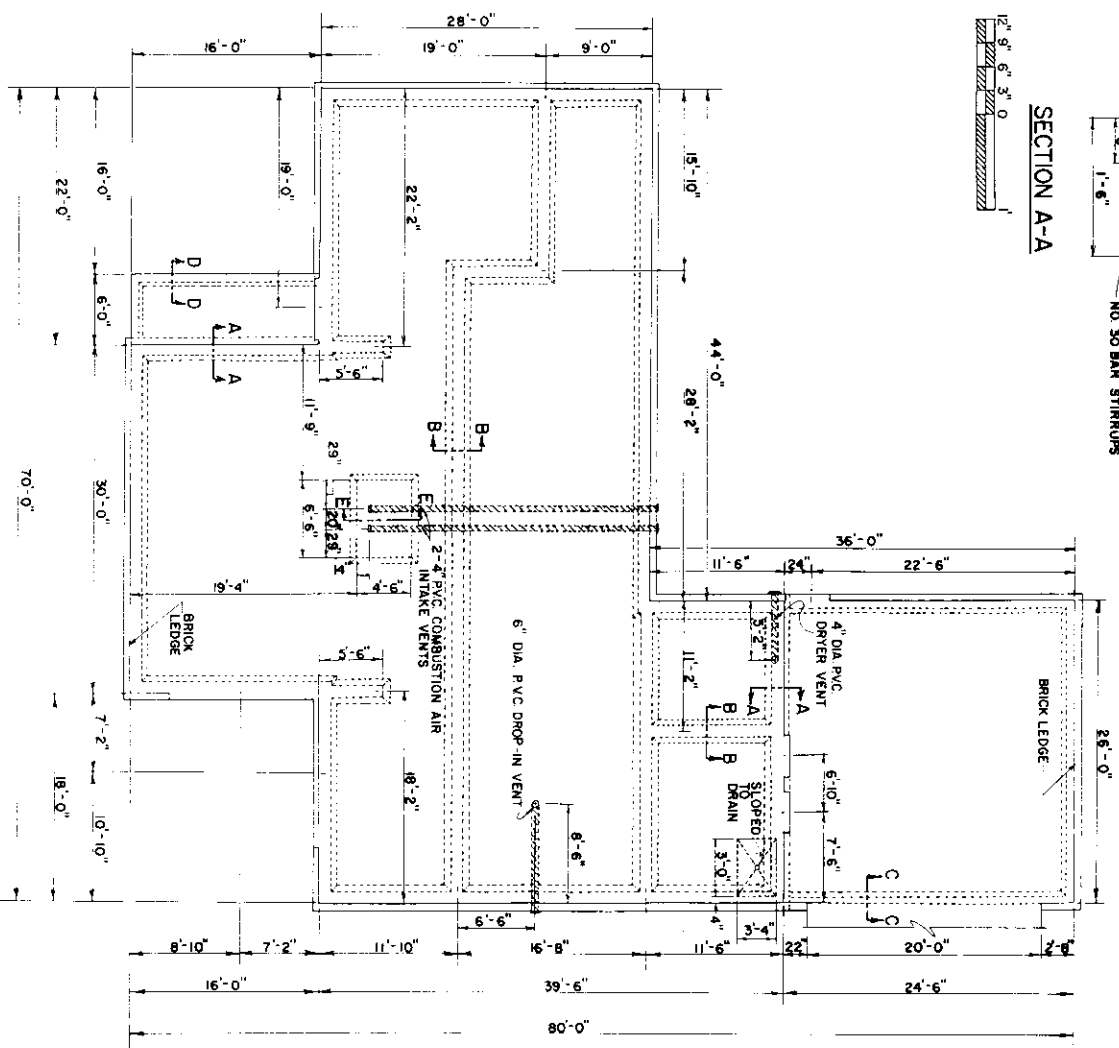

FOUNDATION PLAN

COOPERATIVE EXTENSION SERVICE
AGRICULTURE AND HOME ECONOMICS

UNITED STATES DEPARTMENT OF AGRICULTURE COOPERATING

SPACIOUS LIVING

MS 1985 7259 SHEET 4 OF 4