

**PATIO BENCH**

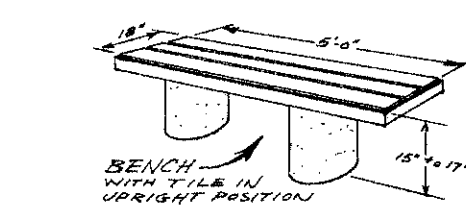

BENCH WITH TILE IN UPRIGHT POSITION

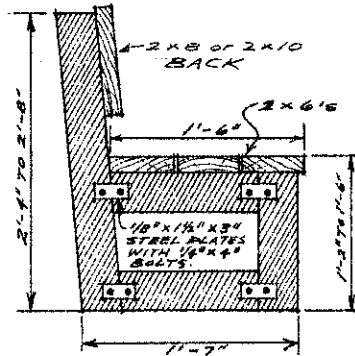
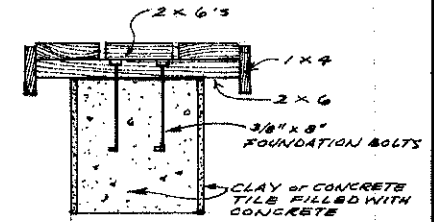

CLAY or CONCRETE TILE FILLED WITH CONCRETE

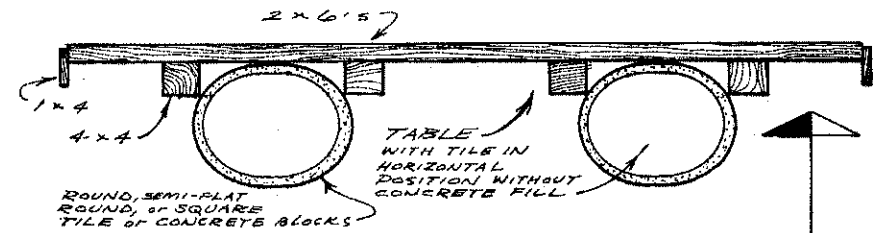
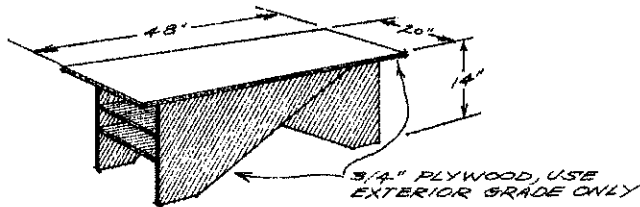
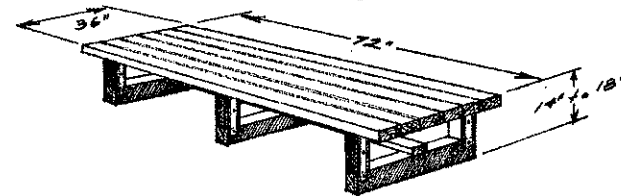

TABLE WITH TILE IN HORIZONTAL POSITION WITHOUT CONCRETE FILL

NOTE: USE REDWOOD or CEDAR IF UNPAINTED, NATURAL FINISH IS DESIRED, or USE FIR or PINE WHEN PAINTED FINISH IS DESIRED.

**PATIO TABLE**



3/4" PLYWOOD, USE EXTERIOR GRADE ONLY

CUTTING PATTERN

**CHILDREN'S PLAY TABLE**

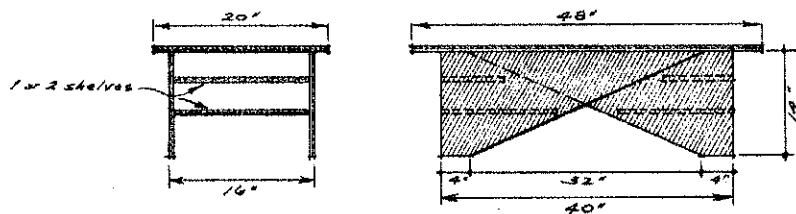
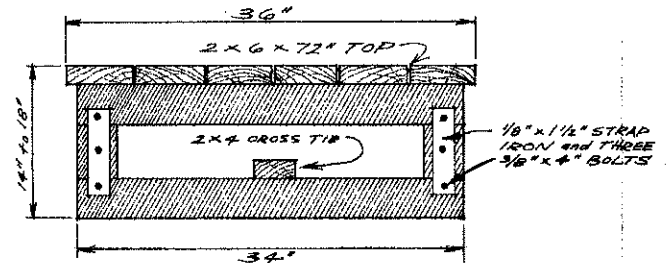
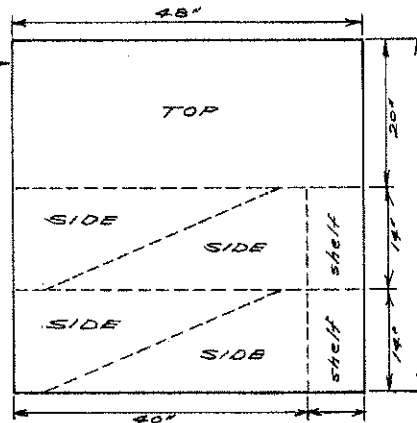

1 or 2 shelves

**PATIO FURNITURE**

N.D. PLAN 379-1-3		SCALE	DRAWN BY <i>M. Skelton</i>
PREPARED BY NDSU Extension Agr. Engr. Dept.		REVISED	
DATE June 67	APPROVED BY <i>Roger Condit</i>	DRAWING NUMBER	Sheet 1 of 1