

**NOTES:**

- ① VENT PIPE TO BE MOVED APPROX. 18"
- ② 30" SINK AND VANITY
- ③ 36" ONE PIECE FIBERGLASS SHOWER
- ④ ONE EXISTING OVERHEAD DRAIN PIPE TO BE REMOVED UP BETWEEN FLOOR JOISTS
- ⑤ THE CEILING OF THIS CLOSET WILL BE LEVEL WITH THE BOTTOM OF THE STEEL BEAM
- ⑥ DOORS TO BE NORMAL 6'-8" HEIGHT

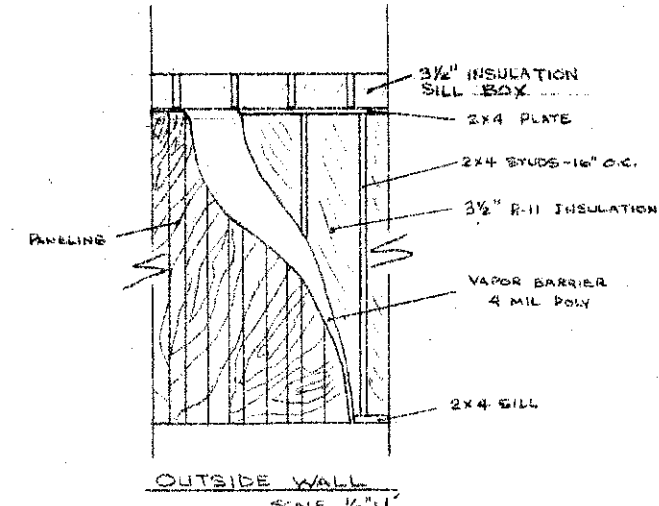
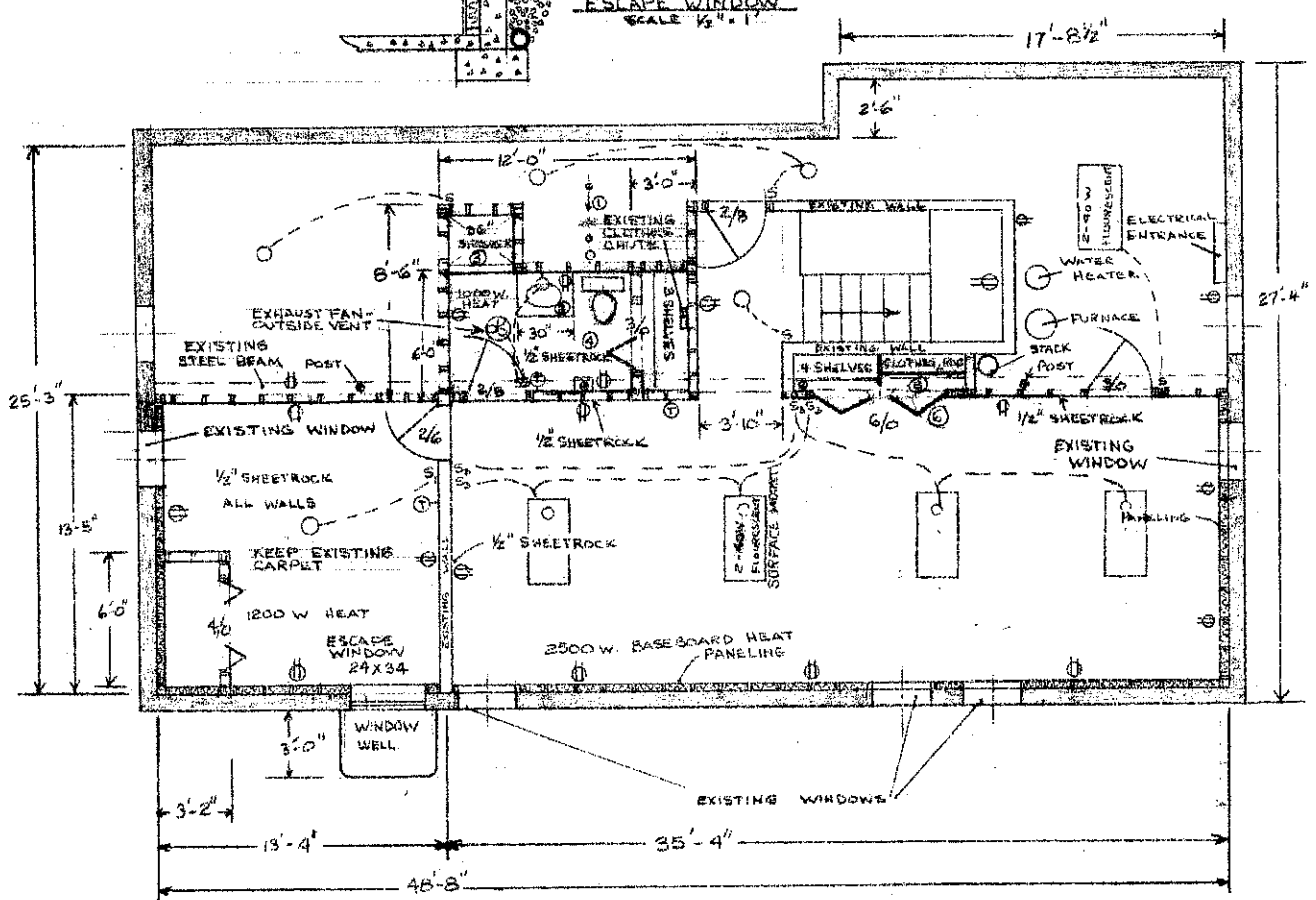
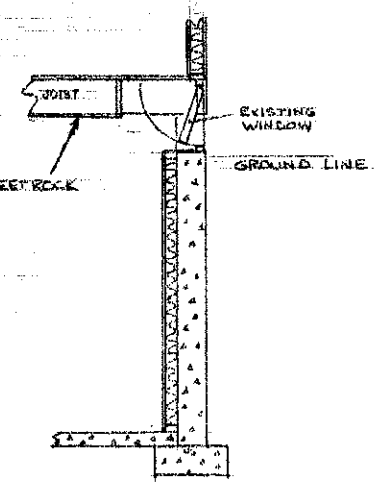
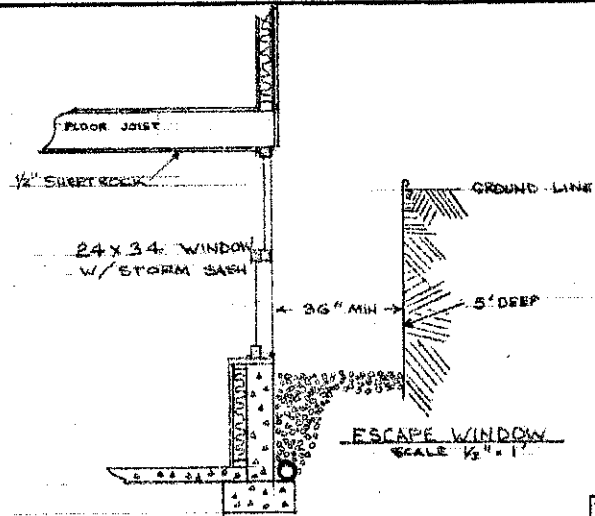

<b>HOME BASEMENT INSULATION</b>			
ATONEMENT LUTHERAN		SCALE: 1/4"=1'	DRAWN BY: D.E.L.
FARGO, N.D.		REVISED: 12-18-76	D.E.L.
DATE: 9-6-76	APPROVED BY: N.D. 710-0-0	DRAWING NUMBER: SH. 2	