

GABLE ROOF FEEDING SHED  
SCALE  $\frac{1}{4} = 1-0$

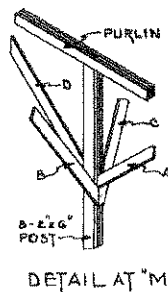

DETAIL AT "M"

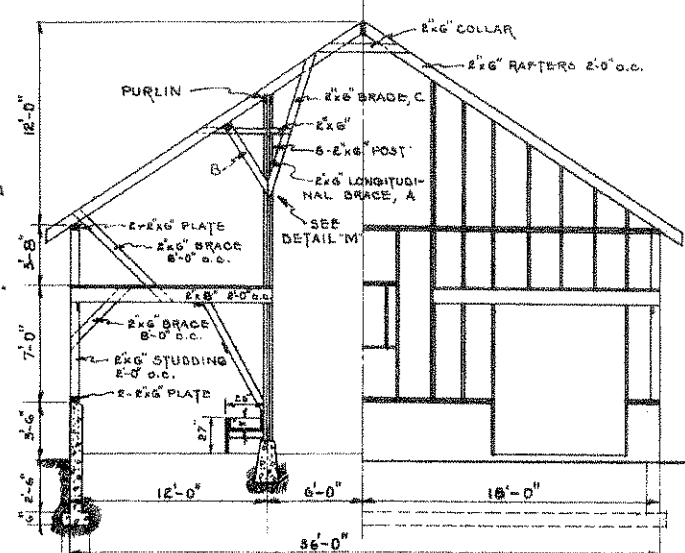

GABLE ROOF, POLE FRAMING  
SCALE  $\frac{3}{16} = 1-0$

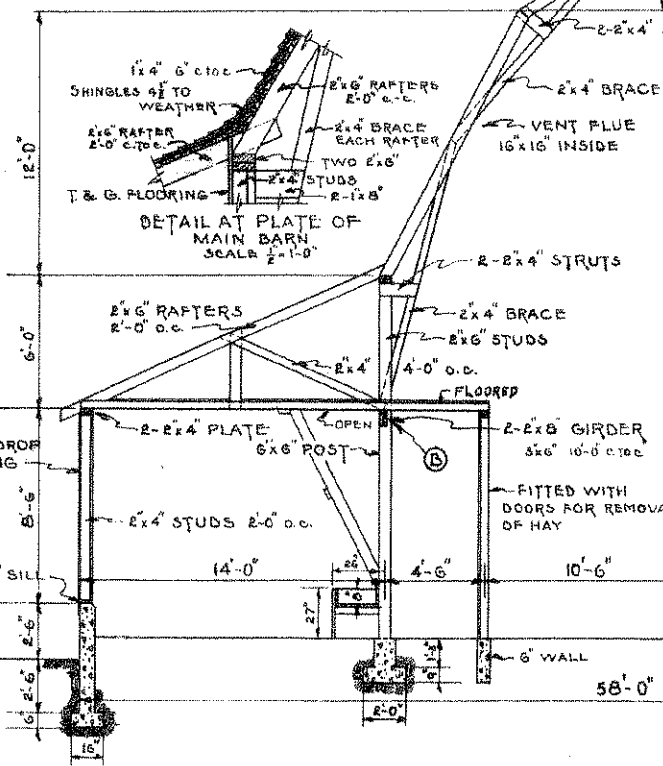

DETAIL AT PLATE OF MAIN BARN  
SCALE  $\frac{1}{2} = 1-0$

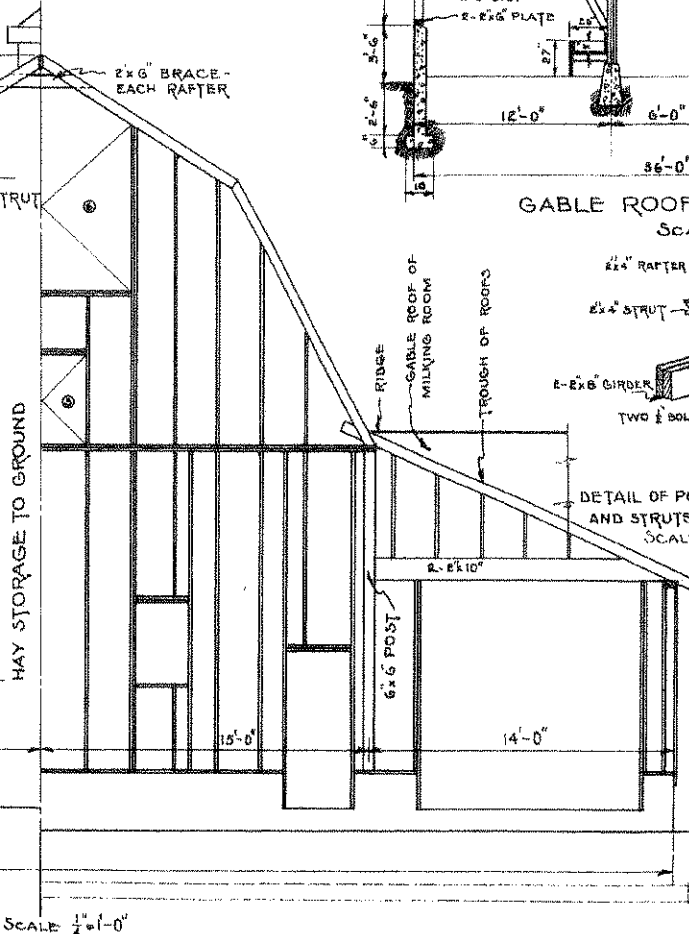

HALF CROSS SECTION

HALF END FRAMING

GAMBREL ROOF BARN WITH SHED ROOF LEANS

ADAPTED FROM PLAN NO. U.S. 612

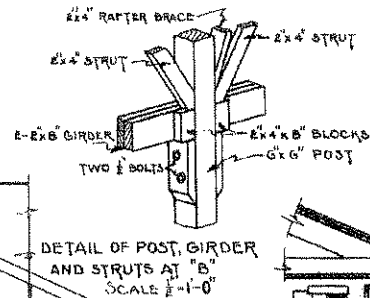

DETAIL OF POST, GIRDER AND STRUTS AT "B"  
SCALE  $\frac{1}{2} = 1-0$

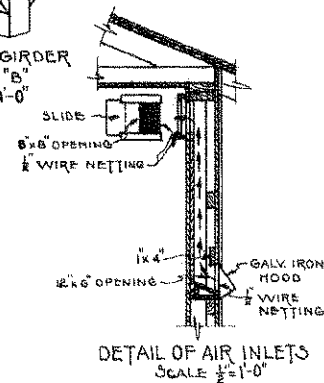

DETAIL OF AIR INLETS  
SCALE  $\frac{1}{2} = 1-0$

COOPERATIVE EXTENSION WORK IN  
AGRICULTURE AND HOME ECONOMICS  
STATE OF NORTH DAKOTA  
NORTH DAKOTA AGRICULTURAL COLLEGE  
AND  
U. S. DEPT. OF AGRICULTURE COOPERATING  
EXT. AGRICULT. ENGINEER FARGO, N. DAK.

POLE-GABLE-GAMBREL BARN ROOFS

PLAN NO. N.D. 760-4-1 DR. BY *file* DATE *7/22/35*

CON