

PLAN VIEW OF SEED HOUSE

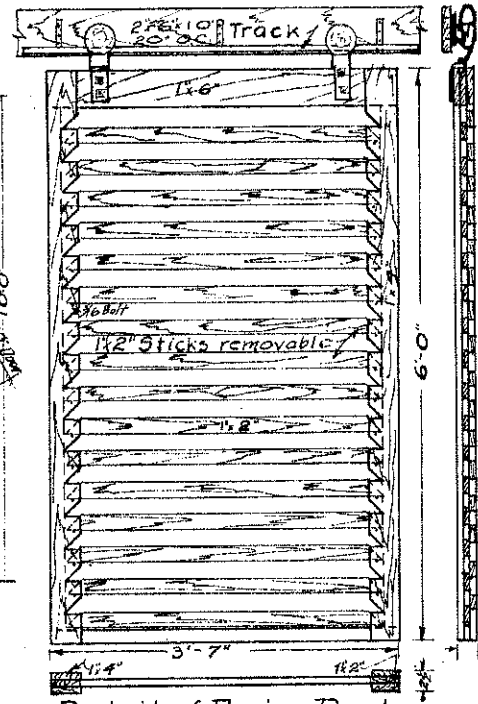

Detail of Drying Rack

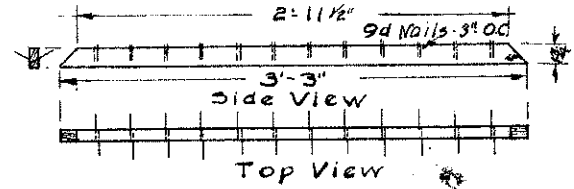

Detail of Slats in Rack scale 1/2" = 1'

SPECIFICATIONS FOR BUILDING

1. Any Garage may easily be used for this purpose
2. This building is easily changed to garage.
3. Principles of this design are adaptable to larger or smaller buildings
4. Gable windows should be hinged at bottom to open inward.
5. Racks should be marked with letters and slats with numbers for use in ear test.
6. Slats holding ears should be removable as shown
7. All ventilatin doors and windows are protected with 1/2" mesh galvanized screens.
8. Corn may be left on racks all winter.

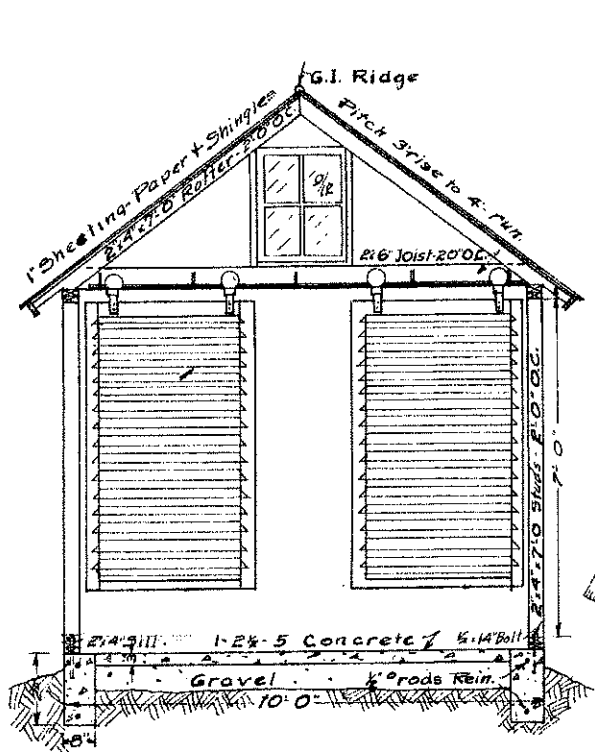

SECTION VIEW

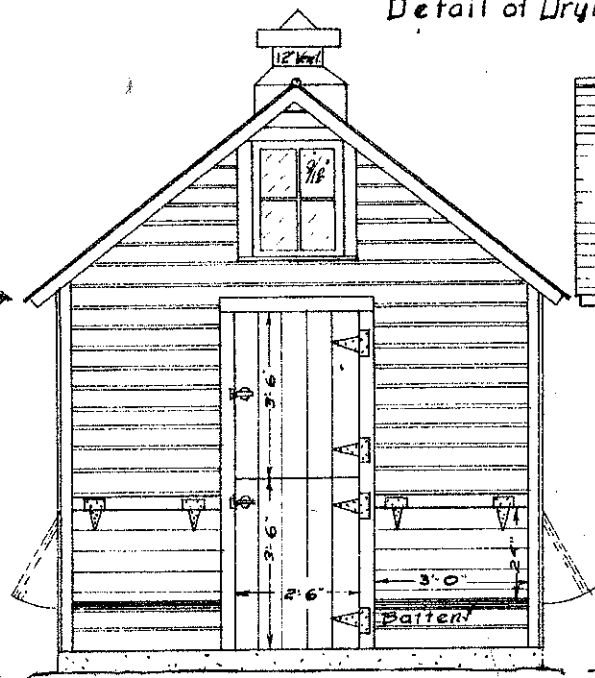

END ELEVATION

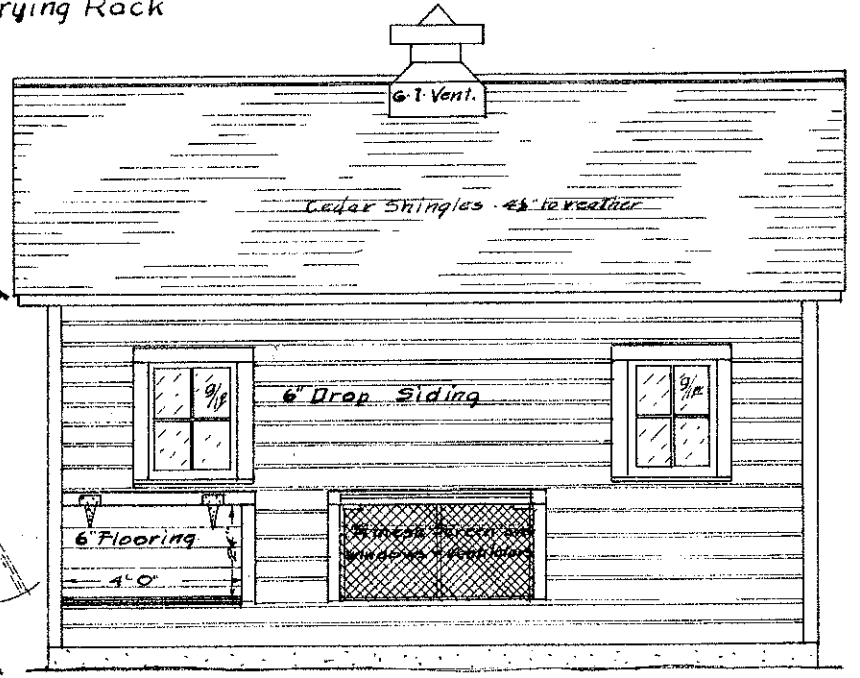

SIDE ELEVATION