

NOTE: THIS BUILDING IS DESIGNED FOR USE
 IN AREAS WHERE THE SNOW LOAD DOES
 NOT EXCEED 35 LBS. PER SQUARE FOOT
 AND WINDS ARE NOT ABOVE 76 MILES PER HOUR.

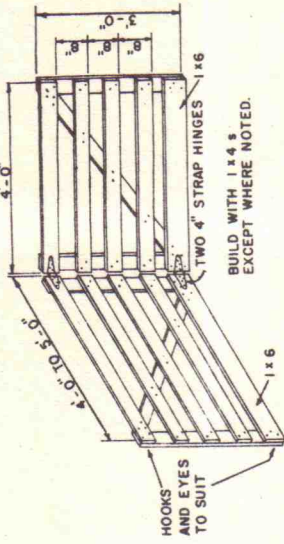

HINGED PANELS FOR TEMPORARY LAMBING PENS

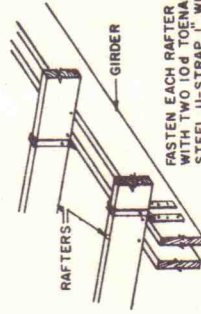

FASTEN EACH RAFTER TO GIRDER WITH TWO 10d TOENAILS AND ONE 24 GA. STEEL U-STRAP 1" WIDE WITH THREE 6d NAILS IN EACH END. STAGGER STRAPS AND NAILS TO RAFTER WITH THREE 6d NAILS.

NAILING DETAIL
NO SCALE

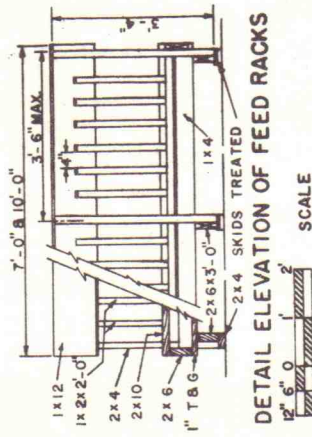

DETAIL ELEVATION OF FEED RACKS

SCALE

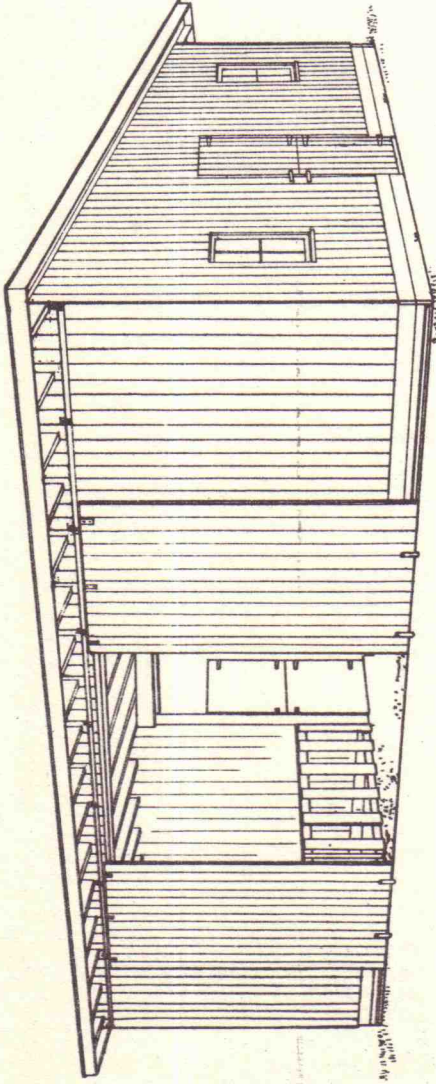

PERSPECTIVE VIEW OF COMPLETED SHED

2 x 8 x 10'-0" RAFTERS 2'-0" O.C.

55 LB. WIDE SELVAGE ROLL ROOFING (110 LBS. PER SQUARE) ON 1/2" EXTERIOR GRADE PLYWOOD

2 x 8 x 4'-0" RAFTERS 2'-0" O.C.

GIRDER, TWO 2 x 10'S

GIRDER, TWO 2 x 10'S

GIRDER, TWO 2 x 10'S

4 x 4 x 16'-0" PRESSURE TREATED POSTS

2 x 6 NAILING GIRTS

2'-0" x 2'-11" BARN SASH SLIDING

9/15

DUTCH DOOR

GATE ON FEED RACK

2 x 10' x 2 x 6'

2 x 4

2 x 4

2 x 4

2 x 4

2 x 4

2 x 4

2 x 4

2 x 4

2 x 4

2 x 4

2 x 4

2 x 4

2 x 4

2 x 4

12" DIAMETER CONCRETE PAD 6" THICK UNDER POLES AS INDICATED ON FLOOR PLAN.

SECTION A-A



SCALE

COOPERATIVE EXTENSION WORK IN AGRICULTURE AND HOME ECONOMICS
STATE OF TENNESSEE
UNIVERSITY OF TENNESSEE
AGRICULTURAL ENGINEERING DEPARTMENT
UNITED STATES DEPARTMENT OF AGRICULTURE COOPERATING

SHEEP AND LAMBING SHED
USDA '61 EX. 5919 SHEET 2 OF 2
REVISED '84